



0YI6GF0

report date: 2024-03-29

General information

Make	BMW
Model	X3 XDRIVE20D SE
Colour	Grey
Year of manufacture	2016
Top speed	130 mph
0 - 60 mph	8.1 seconds
Gearbox	8 speed automatic

Engine & fuel consumption

Power	190 BHP
Max. torque	400 Nm at 2.500 rpm
Engine capacity	1.995 cc
Cylinders	4
Fuel type	Diesel
Consumption city	53.3 mpg
Consumption extra urban	60.1 mpg
Consumption combined	57.6 mpg
CO2 emission	136 g/km
CO2 label	E





Internet history

Entry 1

Date	2021-01-29
Pictures	10
Listing price	View report

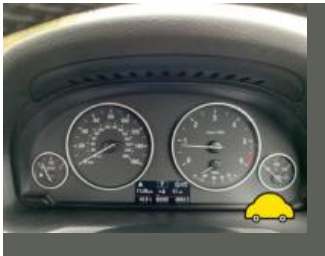

source: [autoonline.co.uk](https://www.autoonline.co.uk)



MOT history

MOT expiry date	2025-04-06
MOT pass rate	86 %
MOT passed	6
Failed MOT tests	1
Total advice items	14
Total items failed	1

MOT #7	2024-04-03 10:53
MOT test number	887330862191
Result	✓ Passed
Next expiry date	2025-04-06
Advice	Front Brake disc worn, pitted or scored, but not seriously weakened (1.1.14 (a) (ii))

MOT #6	2023-04-04 12:16
MOT test number	510090954548
Result	✓ Passed
Advice	Undertrays fitted not allowing 100% inspection
Advice	Rear Brake pad(s) wearing thin (1.1.13 (a) (ii))
Advice	Play in steering rack inner joint(s)

MOT #5	2023-04-04 08:01
MOT test number	913451586141
Result	✗ Failed
Advice	Undertrays fitted not allowing 100% inspection
Advice	Play in steering rack inner joint(s)
Fail	Offside Rear Coil spring fractured or broken (5.3.1 (b) (i))

**MOT #4** 2022-04-01 08:24**MOT test number** 140359486158**Result** ✓ Passed**Advice** Covers on underside stopping a 100% inspection**MOT #3** 2021-04-07 07:38**MOT test number** 356591120879**Result** ✓ Passed**MOT #2** 2020-03-03 10:45**MOT test number** 602366451340**Result** ✓ Passed**Advice** Tyre worn close to legal limit/worn on edge both rear tyres worn to limit (5.2.3 (e))**Advice** Offside Front headlamp aim on upper limit, unable to adjust**Advice** Tyre worn close to legal limit/worn on edge both front tyres wearing low and heavily worn on edges (5.2.3 (e))**MOT #1** 2019-03-12 11:50**MOT test number** 535160708607**Result** ✓ Passed**Advice** Front Brake disc worn, pitted or scored, but not seriously weakened (1.1.14 (a) (ii))**Advice** Nearside Front Tyre worn close to legal limit/worn on edge (5.2.3 (e))**Advice** Offside Front Tyre worn close to legal limit/worn on edge (5.2.3 (e))**Advice** Front Brake pad(s) wearing thin (1.1.13 (a) (ii))



Tax & MOT check

✓
Taxed
Tax due:
1 April 2025

✓
MOT
Expires:
6 April 2025

Tax status	Valid until 1 April
Days left	337
MOT expiry date	6 April 2025
Full MOT history	See MOT history

Tax calculation

Vehicle class	49
Band	E
Single payment (12 months)	£ 180,00,-
Single six month payment	£ 99,00,-
Total payable by 12 monthly instalments	£ 189,00,-



Damage history

Check the damage history for this BMW. See if, where and when this BMW had damage and the car repair costs. We also check if this BMW was scrapped. Download the premium report [here](#) for the results.

Damage 1

Date	
Category	
Type	

Damage 2

Date	
Category	
Type	



Extra BMW salvage check



If this vehicle was seen at a salvage auction we offer: vehicle pictures, salvage location, retail value. Download the premium report [here](#) for more information.

More info >



Vehicle valuation

What is this car worth? See the vehicle value of this BMW in the premium report. We check: purchase value, age, mileage, MOT history, damages and online sale prices.

Trade retail value	£ 19,999
Auction value	£ 19,999
Average private trade value	£ 19,999

More info >



Owner history

For how long did the current and previous owner(s) have this BMW? How many owners did this BMW have? Check it in the premium report and see all owner registrations. Download the full report [here](#).

Owner	Since
Owner	Since
Owner	Since
Owner	Since
Owner	Since
Owner	Since
Owner	Since

More info >

Plate changes

See in this check if this BMW had different number plates.

Number of plates	1
Current registration	
Plate since	2015-05-29
Current registration	
Plate since	2015-05-29

More info >



Finance check

Check if this BMW is financed, has an outstanding loan or finance agreement. If you are purchasing a vehicle it is smart to ensure that any finance that may have been taken out on this BMW has been settled.

If not, and you buy this BMW then you could lose the money and the car you paid for.

Download the premium report [here](#) and check if this BMW is financed.

Finance company	XXXXXXXXXX	XXXX
Date of agreement	XXXXXXXXXX	XXXX
Agreement type	XXXXXXXXXX	XXXX
Agreement term	XXXXXXXXXX	XXXX
Agreement number	XXXXXXXXXX	XXXX
Contact info	XXXXXXXXXX	XXXX

More info >



Mileage check

Odometer	In miles
Mileage registrations	9
First mileage registration	2016-03-21
Last registration	2024-04-03
Complete history	See info



Registration #1	2016-03-21	6 mi
Registration #2	2019-03-12	59.093 mi
Registration #3	2020-03-03	76.982 mi
Registration #4		
Registration #5	2021-04-07	83.680 mi
Registration #6		
Registration #7		
Registration #8		
Registration #9		

More info >



Car features

The BMW factory car options list is only available in the premium report.

S0225	Air conditioning
S0295	
S0482	
S0501	
S0566	
S0567	
S0569	

View the complete BMW factory list for this vehicle [here](#).

More info >

Safety ratings

NCAP rating	★★★★★
Adult	88%
Children	83%
Pedestrian	53%
Safety systems	71%
Overall rating	78%
Video	see crash video



Dimensions & weight

Width	2089 mm
Height	1678 mm
Length	4657 mm
Wheel base	2810 mm
Kerb weight	1745 kg
Max. allowed weight	2365 kg

Additional information

Fuel tank capacity	67 l
Fuel delivery	Direct Injection
Number of doors	5
Number of seats	5

Engine number

67739420