



HONDA



MF59DXW

report date: 2024-03-28

General information

Make	HONDA
Model	ACCORD I-DTEC EX GT
Colour	Black
Year of manufacture	2009
Top speed	129 mph
0 - 60 mph	9.6 seconds
Gearbox	5 speed automatic

Engine & fuel consumption

Power	148 BHP
Max. torque	350 Nm at 2.000 rpm
Engine capacity	2.199 cc
Cylinders	4
Fuel type	Diesel
Consumption city	33.2 mpg
Consumption extra urban	53.3 mpg
Consumption combined	44.1 mpg
CO2 emission	170 g/km
CO2 label	H

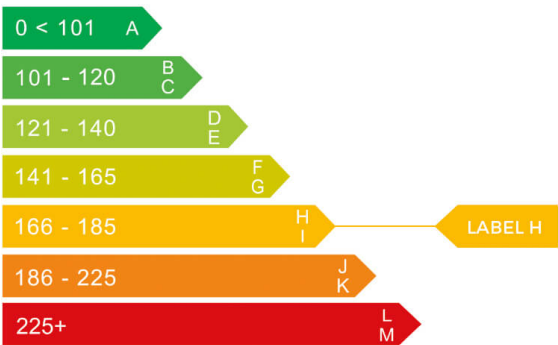



Internet history

Entry 1

Date	2022-01-28
Pictures	30
Listing price	View report

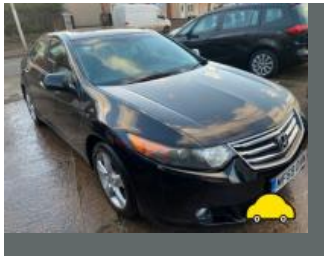

source: cargurus.co.uk



MOT history

MOT expiry date	2024-08-27
MOT pass rate	86 %
MOT passed	12
Failed MOT tests	2
Total advice items	18
Total items failed	3

MOT #14	2023-08-14 15:36
MOT test number	995683234953
Result	✓ Passed
Next expiry date	2024-08-27
Advice	Rear Brake disc worn, pitted or scored, but not seriously weakened both (1.1.14 (a) (ii))
Minor	Nearside Windscreen wiper blade defective (3.4 (b) (i))

MOT #13	2023-08-14 13:42
MOT test number	132839856171
Result	✗ Failed
Advice	Exhaust heat shield loose
Minor	Nearside Windscreen wiper blade defective (3.4 (b) (i))
Fail	Nearside Front Headlamp has a product on the lens so that the light output is severely reduced (4.1.4 (b))
Minor	Nearside Battery insecure but not likely to fall from carrier (4.13 (a) (i))
Advice	Rear Brake disc worn, pitted or scored, but not seriously weakened both (1.1.14 (a) (ii))
Fail	Offside Front Headlamp has a product on the lens so that the light output is severely reduced (4.1.4 (b))

**MOT #12** 2022-08-08 14:02**MOT test number** 232551684123**Result** ✓ Passed**Advice** Offside Front Brake pad(s) wearing thin (1.1.13 (a) (ii))**Advice** Nearside Front Brake pad(s) wearing thin (1.1.13 (a) (ii))**MOT #11** 2021-08-28 15:26**MOT test number** 550873862518**Result** ✓ Passed**Minor** Nearside Headlamp lens slightly defective (4.1.1 (b) (i))**Minor** Offside Headlamp lens slightly defective (4.1.1 (b) (i))**MOT #10** 2020-03-10 13:16**MOT test number** 868580208094**Result** ✓ Passed**Advice** Nearside Front Tyre worn close to legal limit/worn on edge (5.2.3 (e))**MOT #9** 2020-03-10 13:16**MOT test number** 627229080578**Result** ✗ Failed**Advice** Nearside Front Tyre worn close to legal limit/worn on edge (5.2.3 (e))**Pass with rectification** Offside Front Position lamp not working (4.2.1 (a) (ii))**MOT #8** 2019-03-19 13:57**MOT test number** 160194542462**Result** ✓ Passed**Advice** Rear Brake pad(s) wearing thin (1.1.13 (a) (ii))

**MOT #7** 2018-03-21 15:33**MOT test number** 335553832737**Result** ✓ Passed**Advice** Rear Anti-roll bar corroded but not seriously weakened (2.4.G.1)**MOT #6** 2017-08-25 10:23**MOT test number** 400508499135**Result** ✓ Passed**MOT #5** 2016-08-04 08:46**MOT test number** 872506745835**Result** ✓ Passed**MOT #4** 2015-09-04 13:15**MOT test number** 504898130372**Result** ✓ Passed**Advice** Offside and nearside front tyres heavily cracking**MOT #3** 2014-08-13 15:21**MOT test number** 377905324419**Result** ✓ Passed**MOT #2** 2013-08-20 16:32**MOT test number** 526542533236**Result** ✓ Passed**Notice** Very slight age cracking on rear tyres



MOT #1	2012-08-03 12:05
MOT test number	307296912236
Result	✓ Passed
Advice	Nearside Rear Tyre worn close to the legal limit (4.1.E.1)
Advice	Offside Rear Tyre worn close to the legal limit (4.1.E.1)



Tax & MOT check

✓
Taxed
Tax due:
1 April 2025

✓
MOT
Expires:
27 August 2024

Tax status	Valid until 1 April
Days left	337
MOT expiry date	27 August 2024
Full MOT history	See MOT history

Tax calculation

Vehicle class	49
Band	H
Single payment (12 months)	£ 290,00,-
Single six month payment	£ 159,50,-
Total payable by 12 monthly instalments	£ 304,50,-



Damage history

Check the damage history for this HONDA. See if, where and when this HONDA had damage and the car repair costs. We also check if this HONDA was scrapped. Download the premium report [here](#) for the results.

Damage 1

Date	
Category	
Type	

Damage 2

Date	
Category	
Type	



Extra HONDA salvage check



If this vehicle was seen at a salvage auction we offer: vehicle pictures, salvage location, retail value. Download the premium report [here](#) for more information.

More info >



Vehicle valuation

What is this car worth? See the vehicle value of this HONDA in the premium report. We check: purchase value, age, mileage, MOT history, damages and online sale prices.

Trade retail value	£ 19,999
Auction value	£ 19,999
Average private trade value	£ 19,999

More info >



Owner history

For how long did the current and previous owner(s) have this HONDA? How many owners did this HONDA have? Check it in the premium report and see all owner registrations. Download the full report [here](#).

Owner	Start date
Owner	Start date
Owner	Start date
Owner	Start date
Owner	Start date
Owner	Start date
Owner	Start date

More info >

Plate changes

See in this check if this HONDA had different number plates.

Number of plates	1
Current registration	
Plate since	2024-03-28
Current registration	
Plate since	2024-03-28

More info >



Finance check

Check if this HONDA is financed, has an outstanding loan or finance agreement. If you are purchasing a vehicle it is smart to ensure that any finance that may have been taken out on this HONDA has been settled.

If not, and you buy this HONDA then you could lose the money and the car you paid for.

Download the premium report [here](#) and check if this HONDA is financed.

Finance company	REDACTED	REDACTED
Date of agreement	REDACTED	REDACTED
Agreement type	REDACTED	REDACTED
Agreement term	REDACTED	REDACTED
Agreement number	REDACTED	REDACTED
Contact info	REDACTED	REDACTED

More info >



Mileage check

Odometer	In miles
Mileage registrations	16
First mileage registration	2009-09-01
Last registration	2023-08-14
Complete history	See info



Registration #1	2009-09-01	18 mi
Registration #2	2012-08-03	51.845 mi
Registration #3	2013-08-20	69.664 mi
Registration #4	2014-08-13	79.705 mi
Registration #5	2015-09-04	96.238 mi
Registration #6	2016-08-04	109.362 mi
Registration #7	2017-08-25	125.571 mi
Registration #8	2018-03-21	128.093 mi
Registration #9	2019-05-20	131.377 mi
Registration #10	2020-05-20	135.377 mi
Registration #11	2021-05-20	139.377 mi
Registration #12	2022-05-20	143.377 mi
Registration #13	2023-05-20	147.377 mi
Registration #14	2024-05-20	151.377 mi
Registration #15	2025-05-20	155.377 mi
Registration #16	2026-05-20	159.377 mi

More info >



Safety ratings

NCAP rating	★★★★★
Video	see crash video

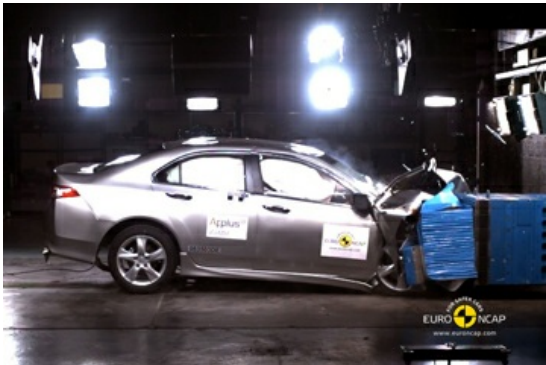

Dimensions & weight

Width	1840 mm
Height	1440 mm
Length	4726 mm
Wheel base	2705 mm
Kerb weight	1593 kg

Additional information

Fuel tank capacity	65 l
Fuel delivery	Direct Injection
Number of doors	4
Number of seats	5
Engine number	N22B11200771