



RENAULT

BD67UFG

report date: 2024-03-28

General information

|                     |  |
|---------------------|--|
| Make                | RENAULT  |
| Model               | KADJAR DYNAMIQUE S NAV DCI A DYNAMIQUE S NAV DCI |
| Colour              | -  |
| Year of manufacture | -  |
| Top speed           | 112 mph  |
| 0 - 60 mph          | 11.7 seconds                                     |
| Gearbox             | 6 speed automatic                                |

Engine & fuel consumption

|                         |                     |
|-------------------------|---------------------|
| Power                   | 109 BHP             |
| Max. torque             | 260 Nm at 1.750 rpm |
| Cylinders               | 4                   |
| Fuel type               | Diesel              |
| Consumption city        | 70.6 mpg            |
| Consumption extra urban | 72.4 mpg            |
| Consumption combined    | 72.4 mpg            |





Internet history

Entry 1

|               |                             |
|---------------|-----------------------------|
| Date          | 2021-07-30                  |
| Pictures      | 12                          |
| Listing price | <a href="#">View report</a> |

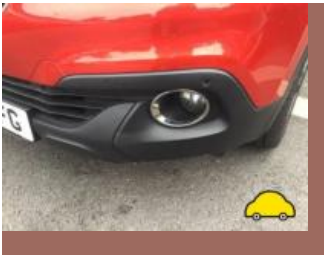

source: cargurus.co.uk



Damage history

Check the damage history for this RENAULT. See if, where and when this RENAULT had damage and the car repair costs. We also check if this RENAULT was scrapped. Download the premium report [here](#) for the results.

Damage 1

|          |  |
|----------|--|
| Date     |  |
| Category |  |
| Type     |  |

Damage 2

|          |  |
|----------|--|
| Date     |  |
| Category |  |
| Type     |  |



Extra RENAULT salvage check



If this vehicle was seen at a salvage auction we offer: vehicle pictures, salvage location, retail value. Download the premium report [here](#) for more information.

More info >



Vehicle valuation

What is this car worth? See the vehicle value of this RENAULT in the premium report. We check: purchase value, age, mileage, MOT history, damages and online sale prices.

|                             |          |
|-----------------------------|----------|
| Trade retail value          | £ 19,299 |
| Auction value               | £ 19,299 |
| Average private trade value | £ 19,299 |

More info >



Owner history

For how long did the current and previous owner(s) have this RENAULT? How many owners did this RENAULT have? Check it in the premium report and see all owner registrations. Download the full report [here](#).

|       |      |    |
|-------|------|----|
| Owner | From | To |
| Owner | From | To |
| Owner | From | To |
| Owner | From | To |
| Owner | From | To |
| Owner | From | To |
| Owner | From | To |

More info >

Plate changes

See in this check if this RENAULT had different number plates.

|                      |            |
|----------------------|------------|
| Number of plates     | 1          |
| Current registration |            |
| Plate since          | 2024-03-28 |
| Current registration |            |
| Plate since          | 2024-03-28 |

More info >



Finance check

Check if this RENAULT is financed, has an outstanding loan or finance agreement. If you are purchasing a vehicle it is smart to ensure that any finance that may have been taken out on this RENAULT has been settled.

If not, and you buy this RENAULT then you could lose the money and the car you paid for.

Download the premium report [here](#) and check if this RENAULT is financed.

|                   |          |          |
|-------------------|----------|----------|
| Finance company   | REDACTED | REDACTED |
| Date of agreement | REDACTED | REDACTED |
| Agreement type    | REDACTED | REDACTED |
| Agreement term    | REDACTED | REDACTED |
| Agreement number  | REDACTED | REDACTED |
| Contact info      | REDACTED | REDACTED |

More info >



Mileage check

Mileage registrations1



Registration #12019-01-012024-03-28

More info >



Car features

The RENAULT factory car options list is only available in the premium report.

|       |                  |
|-------|------------------|
| S0225 | Air conditioning |
| S0295 |                  |
| S0482 |                  |
| S0501 |                  |
| S0566 |                  |
| S0567 |                  |
| S0569 |                  |

View the complete RENAULT factory list for this vehicle [here](#).

More info >

Safety ratings

|                |                                 |
|----------------|---------------------------------|
| NCAP rating    | ★★★★★                           |
| Adult          | 89%                             |
| Children       | 81%                             |
| Pedestrian     | 74%                             |
| Safety systems | 71%                             |
| Overall rating | 81%                             |
| Video          | <a href="#">see crash video</a> |



Dimensions & weight

|                     |         |
|---------------------|---------|
| Width               | 1836 mm |
| Height              | 1613 mm |
| Length              | 4449 mm |
| Wheel base          | 2646 mm |
| Kerb weight         | 1421 kg |
| Max. allowed weight | 1951 kg |

Additional information

|                    |                  |
|--------------------|------------------|
| Fuel tank capacity | 55 l             |
| Fuel delivery      | Direct Injection |
| Number of doors    | 5                |
| Number of seats    | 5                |



|                        |         |
|------------------------|---------|
| <b>Number of axles</b> | 2       |
| <b>Engine number</b>   | D061905 |