



RENAULT

**DU09BNO**

report date: 2024-03-28

General information

Make	RENAULT
Model	TWINGO RENAULTSPORT
Colour	Red
Year of manufacture	-
Top speed	125 mph
0 - 60 mph	8.7 seconds
Gearbox	5 speed Manual

Engine & fuel consumption

Power	131 BHP
Max. torque	160 Nm at 4.400 rpm
Cylinders	4
Fuel type	Petrol
Consumption city	31.0 mpg
Consumption extra urban	49.6 mpg
Consumption combined	40.4 mpg





Internet history

Entry 2

Date	2021-08-08
Pictures	1
Listing price	<a href="#">View report</a>



source: [autoonline.co.uk](#)

Entry 1

Date	2021-08-05
Pictures	0
Listing price	<a href="#">View report</a>

source: [cargurus.co.uk](#)

**MOT history**

<b>MOT #16</b>	2022-01-07 17:04
<b>MOT test number</b>	901565531027
<b>Result</b>	✓ Passed
<b>Next expiry date</b>	2023-01-06

<b>MOT #15</b>	2022-01-06 16:25
<b>MOT test number</b>	396215694029
<b>Result</b>	✗ Failed

**Advice** Exhaust has a minor leak of exhaust gases middle box split and blowing (6.1.2 (a))

**Advice** Front Service brake fluctuating, but not excessively (1.2.1 (e))

**MAJOR** Nearside Front Coil spring fractured or broken broken (5.3.1 (b) (i))

**Advice** Front Brake disc worn, pitted or scored, but not seriously weakened (1.1.14 (a) (ii))

<b>MOT #14</b>	2020-03-27 15:28
<b>MOT test number</b>	839134145565
<b>Result</b>	✓ Passed

<b>MOT #13</b>	2020-03-27 11:06
<b>MOT test number</b>	840301124700
<b>Result</b>	✗ Failed

**MAJOR** Rear Registration plate lamp inoperative in the case of a single lamp or all lamps (4.7.1 (b) (ii))

**MAJOR** Exhaust carbon monoxide content after 2nd fast idle exceeds default limits (8.2.1.2 (b))

**MAJOR** Offside Rear Parking brake inoperative on one side (1.4.1 (a))

**MAJOR** Offside Front Position lamp not working (4.2.1 (a) (ii))

**MAJOR** Nearside Front Track rod end ball joint has excessive play (2.1.3 (b) (i))

**MAJOR** Parking brake efficiency below requirements (1.4.2 (a) (i))

**Advice** Exhaust has a minor leak of exhaust gases middle (6.1.2 (a))

**MAJOR** Parking brake lever has excessive movement indicating incorrect adjustment (1.1.6 (c))

**MOT #12** 2019-03-15 16:15**MOT test number** 316509990176**Result** ✓ Passed**Advice** Central Exhaust has a minor leak of exhaust gases (6.1.2 (a))**Advice** Rear Coil spring corroded (5.3.1 (b) (i))**MOT #11** 2019-03-15 12:52**MOT test number** 713797856122**Result** ✗ Failed**Advice** Central Exhaust has a minor leak of exhaust gases (6.1.2 (a))**DANGEROUS** Nearside Front Tyre has a bulge, caused by separation or partial failure of its structure (5.2.3 (d) (ii))**Advice** Rear Coil spring corroded (5.3.1 (b) (i))**MOT #10** 2018-03-25 10:17**MOT test number** 481578786398**Result** ✓ Passed**Advice** Rear brake disc worn, pitted or scored, but not seriously weakened (3.5.1i)**Advice** Nearside Rear tyre worn on inner edge and tread perished**Advice** Rear Brake pad(s) wearing thin (3.5.1g)**Advice** Front brake disc worn, pitted or scored, but not seriously weakened (3.5.1i)**Advice** Offside Rear tyre tread perished**MOT #9** 2017-03-25 09:28**MOT test number** 908672945835**Result** ✓ Passed

**MOT #8**

2016-03-17 11:06

**MOT test number**

128649524511

**Result**

✓ Passed

**Advice** Nearside Front Suspension arm ball joint dust cover deteriorated, but preventing the ingress of dirt (2.4.G.2)

**Advice** Nearside Front Drag link end ball joint has slight play rack end (2.2.B.1f)

**Advice** Rear brake disks and pads slightly worn

**Advice** Nearside Front Suspension arm has slight play in a ball joint (2.4.G.2)

**MOT #7**

2016-03-14 18:09

**MOT test number**

598049774245

**Result**

✗ Failed

**Fail** Nearside Rear Tyre tread depth below requirements of 1.6mm (4.1.E.1)

**Advice** Nearside Front Suspension arm ball joint dust cover deteriorated, but preventing the ingress of dirt (2.4.G.2)

**Advice** Nearside Front Drag link end ball joint has slight play rack end (2.2.B.1f)

**Advice** Rear brake disks and pads slightly worn

**Advice** Offside Rear Tyre worn close to the legal limit (4.1.E.1)

**Advice** Nearside Front Suspension arm has slight play in a ball joint (2.4.G.2)

**MOT #6**

2015-03-30 13:51

**MOT test number**

118599785476

**Result**

✓ Passed

**Advice** Centre Exhaust has a minor leak of exhaust gases (7.1.2)

**MOT #5** 2015-03-30 13:51**MOT test number** 538749585019**Result** ✗ Failed**Advice** Centre Exhaust has a minor leak of exhaust gases (7.1.2)**Pass with rectification** Nearside Lower Front suspension ball joint dust cover excessively damaged so that it no longer prevents the ingress of dirt (2.4.G.2)**MOT #4** 2014-03-14 14:03**MOT test number** 865133074090**Result** ✓ Passed**Advice** Nearside Front Suspension arm ball joint dust cover deteriorated, but preventing the ingress of dirt (2.4.G.2)**Advice** Offside Rear Brake pad(s) wearing thin (3.5.1g)**Advice** Nearside Front Upper Shock absorber has a slightly worn shock absorber pivot (2.7.4)**Notice** Items removed from driver's view prior to test**MOT #3** 2013-03-27 12:24**MOT test number** 195306583008**Result** ✓ Passed**Advice** Offside Front Tyre worn close to the legal limit (4.1.E.1)**Advice** Nearside Front Tyre worn close to the legal limit (4.1.E.1)**MOT #2** 2012-03-02 15:29**MOT test number** 868142462043**Result** ✓ Passed**Notice** Child seat fitted not allowing full inspection of adult belt



MOT #1	2012-02-21 09:53
MOT test number	495312152084
Result	✗ Failed
Fail	Nearside Front suspension has excessive play in a lower suspension ball joint (2.5.B.1a)
Notice	Child seat fitted not allowing full inspection of adult belt
Fail	Offside Front suspension has excessive play in a lower suspension ball joint (2.5.B.1a)



Damage history

Check the damage history for this RENAULT. See if, where and when this RENAULT had damage and the car repair costs. We also check if this RENAULT was scrapped. Download the premium report [here](#) for the results.

Damage 1

Date	
Category	
Type	

Damage 2

Date	
Category	
Type	



Extra RENAULT salvage check



If this vehicle was seen at a salvage auction we offer: vehicle pictures, salvage location, retail value. Download the premium report [here](#) for more information.

More info >





Vehicle valuation

What is this car worth? See the vehicle value of this RENAULT in the premium report. We check: purchase value, age, mileage, MOT history, damages and online sale prices.

Trade retail value	£ 15,200
Auction value	£ 15,200
Average private trade value	£ 15,200

More info >



Owner history

For how long did the current and previous owner(s) have this RENAULT? How many owners did this RENAULT have? Check it in the premium report and see all owner registrations. Download the full report [here](#).

Owner	Since
Owner	Since
Owner	Since
Owner	Since
Owner	Since
Owner	Since
Owner	Since

More info >

Plate changes

See in this check if this RENAULT had different number plates.

Number of plates	1
Current registration	<b>DU09BNO</b>
Plate since	2019-09-28
Current registration	<b>DU09BNO</b>
Plate since	2019-09-28

More info >



Finance check

Check if this RENAULT is financed, has an outstanding loan or finance agreement. If you are purchasing a vehicle it is smart to ensure that any finance that may have been taken out on this RENAULT has been settled.

If not, and you buy this RENAULT then you could lose the money and the car you paid for.

Download the premium report [here](#) and check if this RENAULT is financed.

Finance company	RENAULT	2024
Date of agreement	RENAULT	2024
Agreement type	RENAULT	2024
Agreement term	RENAULT	2024
Agreement number	RENAULT	2024
Contact info	RENAULT	2024

More info >



Mileage check

Odometer	In miles
Mileage registrations	18
First mileage registration	2009-03-02
Last registration	2022-01-07
Complete history	<a href="#">See info</a>



Registration #1	2009-03-02	28 mi
Registration #2	2012-02-21	11.007 mi
Registration #3	2012-03-02	11.007 mi
Registration #4	2013-03-27	15.677 mi
Registration #5	2014-03-14	19.954 mi
Registration #6	2015-03-30	28.481 mi
Registration #7	2016-03-14	40.184 mi
Registration #8	2016-03-17	40.186 mi
Registration #9	2017-03-25	45.148 mi
Registration #10	2018-03-29	50.277 mi
Registration #11	2019-03-29	55.377 mi
Registration #12	2020-03-29	60.477 mi
Registration #13	2021-03-29	65.577 mi
Registration #14	2022-03-29	70.677 mi
Registration #15	2023-03-29	75.777 mi
Registration #16	2024-03-29	80.877 mi
Registration #17	2025-03-29	85.977 mi
Registration #18	2026-03-29	91.077 mi

More info >



Car features

The RENAULT factory car options list is only available in the premium report.

S0225	Air conditioning
S0295	
S0482	
S0501	
S0566	
S0567	
S0569	

View the complete RENAULT factory list for this vehicle [here](#).

More info >

Safety ratings

NCAP rating ★★★★☆

Video [see crash video](#)

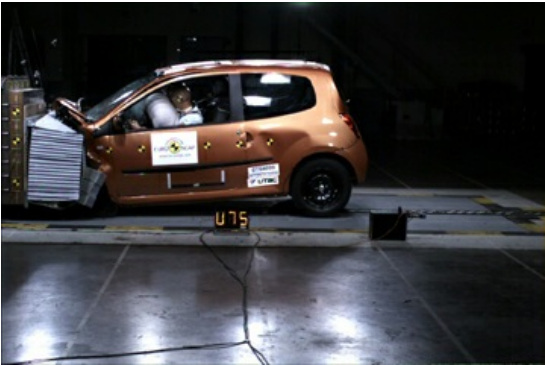

Dimensions & weight

Width	1688 mm
Height	1470 mm
Length	3607 mm
Wheel base	2368 mm
Kerb weight	1049 kg
Max. allowed weight	1470 kg

Additional information

Fuel tank capacity	40 l
Fuel delivery	Multi-Point Injection
Number of doors	3
Number of seats	4

<b>Number of axles</b>	2
<b>Engine number</b>	D003278