



PEUGEOT



GJIIHFT

report date: 2024-03-29

General information

Make	PEUGEOT
Model	RCZ HDI GT
Colour	Black
Year of manufacture	2011
Top speed	137 mph
0 - 60 mph	8.7 seconds
Gearbox	6 speed Manual

Engine & fuel consumption

Power	163 BHP
Max. torque	340 Nm at 2.000 rpm
Engine capacity	1.997 cc
Cylinders	4
Fuel type	Diesel
Consumption city	41.5 mpg
Consumption extra urban	62.8 mpg
Consumption combined	53.3 mpg
CO2 emission	139 g/km
CO2 label	E





Internet history

Entry 1

Date	2021-12-06
Pictures	50
Listing price	<a href="#">View report</a>

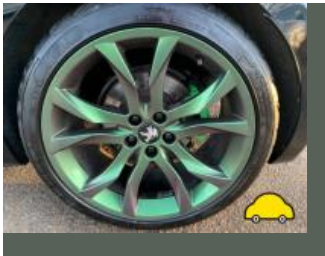

source: cargurus.co.uk



MOT history

MOT expiry date	2024-10-10
MOT pass rate	73 %
MOT passed	11
Failed MOT tests	4
Total advice items	18
Total items failed	6

MOT #15	2023-10-11 07:24
MOT test number	331738105867
Result	✓ Passed
Next expiry date	2024-10-10
Advice	Nearside Front Tyre worn close to legal limit/worn on edge (5.2.3 (e))
Advice	Offside Front Tyre worn close to legal limit/worn on edge (5.2.3 (e))
Advice	Nearside Front Road wheel slightly distorted (5.2.2 (c) (i))

MOT #14	2023-10-05 08:27
MOT test number	430039109306
Result	✗ Failed
Advice	Nearside Front Tyre worn close to legal limit/worn on edge (5.2.3 (e))
Advice	Nearside Front Road wheel slightly distorted (5.2.2 (c) (i))
Advice	Offside Front Tyre worn close to legal limit/worn on edge (5.2.3 (e))
MAJOR	Nearside Rear Coil spring fractured or broken (5.3.1 (b) (i))

**MOT #13** 2022-10-07 13:52**MOT test number** 358175025989**Result** ✓ Passed**Advice** Oil leak, but not excessive (8.4.1 (a) (i))**Advice** Offside Front Suspension arm pin or bush worn but not resulting in excessive movement rear bush. (5.3.4 (a) (i))**Advice** Nearside Front Suspension arm pin or bush worn but not resulting in excessive movement rear bush. (5.3.4 (a) (i))**MOT #12** 2021-09-16 07:51**MOT test number** 627654531209**Result** ✓ Passed**MOT #11** 2020-09-16 07:52**MOT test number** 957329229020**Result** ✓ Passed**MOT #10** 2020-09-16 07:52**MOT test number** 282993258509**Result** ✗ Failed**Pass with rectification** Offside Headlamp aim too high (4.1.2 (a))**Pass with rectification** Nearside Headlamp aim too high (4.1.2 (a))**MOT #9** 2019-09-23 16:27**MOT test number** 553456599214**Result** ✓ Passed

**MOT #8** 2019-09-23 14:44**MOT test number** 215206369473**Result** ✗ Failed**Pass with rectification** Nearside Headlamp aim projected beam image is obviously incorrect (4.1.2 (c))**MAJOR** Exhaust on a vehicle fitted with a diesel particulate filter emits visible smoke of any colour (8.2.2.2 (d))**Pass with rectification** Offside Headlamp aim projected beam image is obviously incorrect (4.1.2 (c))**MOT #7** 2018-09-25 09:48**MOT test number** 129371972746**Result** ✓ Passed**Advice** Engine dip stick broken-end missing**MOT #6** 2017-09-26 16:24**MOT test number** 825421551997**Result** ✓ Passed**Advice** Offside Rear Nail in tyre**Advice** Nearside Rear Tyre worn close to the legal limit (4.1.E.1)**MOT #5** 2017-09-21 16:12**MOT test number** 806807908107**Result** ✗ Failed**Fail** Offside Front Outer Front constant velocity joint gaiter missing (2.5.C.1a)**Advice** Offside Rear Nail in tyre**Fail** Anti-lock braking system warning lamp indicates an ABS fault (3.4.1c)**Advice** Nearside Rear Tyre worn close to the legal limit (4.1.E.1)



<b>MOT #4</b>	2016-07-18 14:43
<b>MOT test number</b>	733097172232
<b>Result</b>	✓ Passed
<b>Advice</b>	Under trays and engine covers fitted obscuring some components

<b>MOT #3</b>	2015-09-04 15:42
<b>MOT test number</b>	545037045270
<b>Result</b>	✓ Passed

<b>MOT #2</b>	2015-02-16 15:05
<b>MOT test number</b>	905037545077
<b>Result</b>	✓ Passed

<b>MOT #1</b>	2014-02-19 10:55
<b>MOT test number</b>	106480354034
<b>Result</b>	✓ Passed
<b>Advice</b>	Nearside Rear Tyre worn close to the legal limit (4.1.E.1)



Tax & MOT check

✓  
**Taxed**

Tax due:  
1 June 2024

✓  
**MOT**

Expires:  
10 October 2024

Tax status	Valid until 1 June
Days left	33
MOT expiry date	10 October 2024
Full MOT history	<a href="#">See MOT history</a>

Tax calculation

Vehicle class	49
Band	E
Single payment (12 months)	£ 180,00,-
Single six month payment	£ 99,00,-
Total payable by 12 monthly instalments	£ 189,00,-



Damage history

Check the damage history for this PEUGEOT. See if, where and when this PEUGEOT had damage and the car repair costs. We also check if this PEUGEOT was scrapped. Download the premium report [here](#) for the results.

Damage 1

Date	
Category	
Type	

Damage 2

Date	
Category	
Type	



Extra PEUGEOT salvage check



If this vehicle was seen at a salvage auction we offer: vehicle pictures, salvage location, retail value. Download the premium report [here](#) for more information.

More info >





Vehicle valuation

What is this car worth? See the vehicle value of this PEUGEOT in the premium report. We check: purchase value, age, mileage, MOT history, damages and online sale prices.

Trade retail value	£ 19,999
Auction value	£ 19,999
Average private trade value	£ 19,999

More info >



Owner history

For how long did the current and previous owner(s) have this PEUGEOT? How many owners did this PEUGEOT have? Check it in the premium report and see all owner registrations. Download the full report [here](#).

Owner	Registration
Owner	Registration
Owner	Registration
Owner	Registration
Owner	Registration
Owner	Registration
Owner	Registration

More info >

Plate changes

See in this check if this PEUGEOT had different number plates.

Number of plates	1
Current registration	<b>XXXXXX</b>
Plate since	2024-03-29
Current registration	<b>XXXXXX</b>
Plate since	2024-03-29

More info >



Finance check

Check if this PEUGEOT is financed, has an outstanding loan or finance agreement. If you are purchasing a vehicle it is smart to ensure that any finance that may have been taken out on this PEUGEOT has been settled.

If not, and you buy this PEUGEOT then you could lose the money and the car you paid for.

Download the premium report [here](#) and check if this PEUGEOT is financed.

Finance company	XXXXXXXX	XXXX
Date of agreement	XXXXXXXX	XXXX
Agreement type	XXXXXXXX	XXXX
Agreement term	XXXXXXXX	XXXX
Agreement number	XXXXXXXX	XXXX
Contact info	XXXXXXXX	XXXX

More info >



Mileage check

Odometer	In miles
Mileage registrations	17
First mileage registration	2011-03-01
Last registration	2023-10-11
Complete history	<a href="#">See info</a>



Registration #1	2011-03-01	9 mi
Registration #2	2014-02-19	37.646 mi
Registration #3	2015-02-16	49.503 mi
Registration #4	2015-09-04	56.140 mi
Registration #5	2016-07-18	61.688 mi
Registration #6	2017-09-21	72.391 mi
Registration #7	2017-09-26	72.391 mi
Registration #8	2018-09-25	100.408 mi
Registration #9	2019-09-23	127.198 mi
Registration #10	2020-09-23	127.198 mi
Registration #11	2021-09-23	127.198 mi
Registration #12	2022-09-23	127.198 mi
Registration #13	2023-09-23	127.198 mi
Registration #14	2024-09-23	127.198 mi
Registration #15	2025-09-23	127.198 mi
Registration #16	2026-09-23	127.198 mi
Registration #17	2027-09-23	127.198 mi

More info >



Car features

The PEUGEOT factory car options list is only available in the premium report.

S0225	Air conditioning
S0295	
S0482	
S0501	
S0566	
S0567	
S0569	

View the complete PEUGEOT factory list for this vehicle [here](#).

More info >

Safety ratings

NCAP rating	★★★★★
Adult	82%
Children	81%
Pedestrian	53%
Safety systems	83%
Overall rating	76%
Video	<a href="#">see crash video</a>



Dimensions & weight

Width	2107 mm
Height	1352 mm
Length	4290 mm
Kerb weight	1445 kg
Max. allowed weight	1825 kg

Additional information

Fuel tank capacity	55 l
Fuel delivery	Direct Injection
Number of doors	2
Number of seats	4
Number of axles	2

**Engine number**

DYXR4007019