



report date: 2024-03-29

General information

Make	AUDI
Model	TT TFSI QUATTRO S LINE BLACK EDIT
Colour	Black
Year of manufacture	2016
Top speed	155 mph
0 - 100 km/h	5.3 seconds
0 - 60 mph	5.3 seconds
Gearbox	6 speed automatic

Engine & fuel consumption

Power	169 kW / 230 HP / 227 BHP
Max. torque	370 Nm at 1.600 rpm
Engine capacity	1.984 cc
Cylinders	4
Fuel type	Petrol
Consumption city	33.2 mpg
Consumption extra urban	50.4 mpg
Consumption combined	42.8 mpg
CO2 emission	153 g/km
CO2 label	G

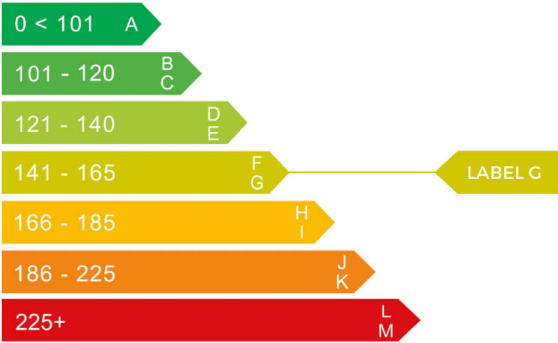



Internet history

Entry 1

Date	2021-07-08
Pictures	28
Listing price	<a href="#">View report</a>



source: cargurus.co.uk

**MOT history**

<b>MOT expiry date</b>	2024-09-24
<b>MOT pass rate</b>	100 %
<b>MOT passed</b>	5
<b>Failed MOT tests</b>	0
<b>Total advice items</b>	6
<b>Total items failed</b>	0

<b>MOT #5</b>	2023-09-25 14:51
<b>MOT test number</b>	319580944005
<b>Result</b>	✓ Passed
<b>Next expiry date</b>	2024-09-24

<b>MOT #4</b>	2022-08-27 10:04
<b>MOT test number</b>	211152665551
<b>Result</b>	✓ Passed
<b>Advice</b>	Rear Tyre worn close to legal limit/worn on edge both (5.2.3 (e))
<b>Advice</b>	Rear Brake disc worn, pitted or scored, but not seriously weakened Worn on edge. (1.1.14 (a) (ii))

<b>MOT #3</b>	2021-07-01 10:52
<b>MOT test number</b>	302736453984
<b>Result</b>	✓ Passed
<b>Advice</b>	Front Brake disc worn, pitted or scored, but not seriously weakened BOTH (1.1.14 (a) (ii))
<b>Advice</b>	Offside Front Tyre slightly damaged/cracking or perishing WORN ON EDGE (5.2.3 (d) (ii))
<b>Advice</b>	Rear Brake disc worn, pitted or scored, but not seriously weakened BOTH (1.1.14 (a) (ii))



MOT #2	2020-09-03 08:54
MOT test number	968964558433
Result	✓ Passed
Advice	Both front tyres tread depth 2.5- 3 mm,may require to attention

MOT #1	2019-08-20 08:25
MOT test number	121954217091
Result	✓ Passed



Tax & MOT check

✓  
**Taxed**  
**Tax due:**  
1 October 2024

✓  
**MOT**  
**Expires:**  
24 September 2024

<b>Tax status</b>	Valid until 1 October
<b>Days left</b>	154
<b>MOT expiry date</b>	24 September 2024
<b>Full MOT history</b>	<a href="#">See MOT history</a>

Tax calculation

<b>Vehicle class</b>	48
<b>Band</b>	G
<b>Single payment (12 months)</b>	£ 240,00,-
<b>Single six month payment</b>	£ 132,00,-
<b>Total payable by 12 monthly instalments</b>	£ 252,00,-



Damage history

Check the damage history for this AUDI. See if, where and when this AUDI had damage and the car repair costs. We also check if this AUDI was scrapped. Download the premium report [here](#) for the results.

Damage 1

Date	
Category	
Type	

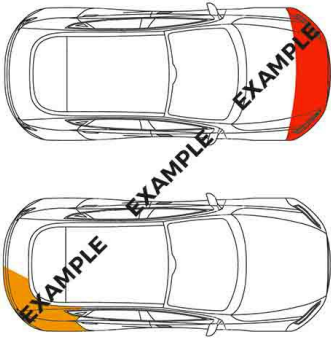

Damage 2

Date	
Category	
Type	

Extra AUDI salvage check



If this vehicle was seen at a salvage auction we offer: vehicle pictures, salvage location, retail value. Download the premium report [here](#) for more information.

More info >



Vehicle valuation

What is this car worth? See the vehicle value of this AUDI in the premium report. We check: purchase value, age, mileage, MOT history, damages and online sale prices.

Trade retail value	£ 19,999
Auction value	£ 19,999
Average private trade value	£ 19,999

More info >



Owner history

For how long did the current and previous owner(s) have this AUDI? How many owners did this AUDI have? Check it in the premium report and see all owner registrations. Download the full report [here](#).

Owner	Since
Owner	Since
Owner	Since
Owner	Since
Owner	Since
Owner	Since
Owner	Since

More info >

Plate changes

See in this check if this AUDI had different number plates.

Number of plates	1
Current registration	<b>XXXXXX</b>
Plate since	2024-03-29
Current registration	<b>XXXXXX</b>
Plate since	2024-03-29

More info >





Finance check

Check if this AUDI is financed, has an outstanding loan or finance agreement. If you are purchasing a vehicle it is smart to ensure that any finance that may have been taken out on this AUDI has been settled.

If not, and you buy this AUDI then you could lose the money and the car you paid for.

Download the premium report [here](#) and check if this AUDI is financed.

Finance company	XXXXXXXX	XXXX
Date of agreement	XXXXXXXX	XXXX
Agreement type	XXXXXXXX	XXXX
Agreement term	XXXXXXXX	XXXX
Agreement number	XXXXXXXX	XXXX
Contact info	XXXXXXXX	XXXX

More info >



Mileage check

Odometer	In miles
Mileage registrations	7
First mileage registration	2016-10-27
Last registration	2023-09-25
Complete history	<a href="#">See info</a>



Registration #1	2016-10-27	10 mi
Registration #2	2019-08-20	25.207 mi
Registration #3	2020-09-03	27.775 mi
Registration #4	2021-07-01	28.373 mi
Registration #5	2023-09-25	29.277 mi
Registration #6	2023-09-25	29.277 mi
Registration #7	2023-09-25	29.277 mi

More info >



Car features

The AUDI factory car options list is only available in the premium report.

S0225	Air conditioning
S0295	
S0482	
S0501	
S0566	
S0567	
S0569	

View the complete AUDI factory list for this vehicle [here](#).

More info >

Safety ratings

NCAP rating	★★★★☆
Adult	81%
Children	68%
Pedestrian	82%
Safety systems	64%
Overall rating	75%
Video	<a href="#">see crash video</a>

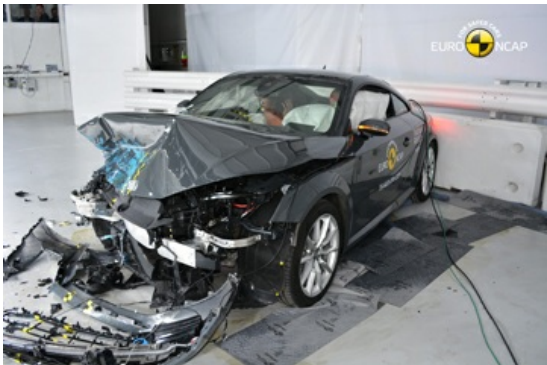

Dimensions & weight

Width	1966 mm
Height	1353 mm
Length	4177 mm
Wheel base	2505 mm
Kerb weight	1310 kg
Max. allowed weight	1735 kg

Additional information

Fuel tank capacity	55 l
Fuel delivery	Direct Injection
Number of doors	3
Number of axles	2

Engine number	CHHC182111
---------------	------------