



HONDA



RV06XHE

report date: 2024-03-29

General information

Make	HONDA
Model	ACCORD VTEC EX
Colour	Silver
Year of manufacture	2006
Top speed	134 mph
0 - 60 mph	10.6 seconds
Gearbox	5 speed automatic

Engine & fuel consumption

Power	153 BHP
Max. torque	190 Nm at 4.500 rpm
Engine capacity	1.998 cc
Cylinders	4
Fuel type	Petrol
Consumption city	23.2 mpg
Consumption extra urban	44.8 mpg
Consumption combined	33.6 mpg
CO2 emission	200 g/km
CO2 label	J

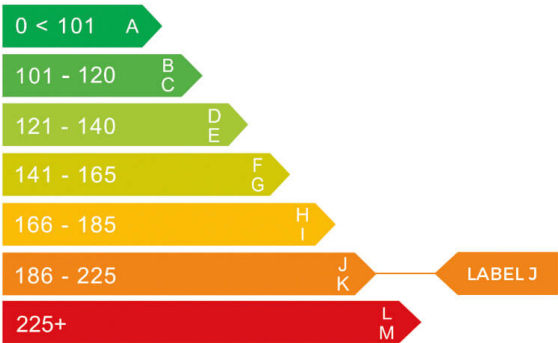



Internet history

Entry 1

Date	2022-06-17
Pictures	9
Listing price	View report



Video viewing

Book a video viewing with one of our team.
See the vehicle from the comfort of your own home.

Visit our website for more info



Click & Deliver

Complete your deal online or by phone.
Then arrange for the sanitised vehicle to be delivered to you.

Visit our website for more info



source: cargurus.co.uk



MOT history

MOT expiry date	2024-06-23
MOT pass rate	94 %
MOT passed	15
Failed MOT tests	1
Total advice items	32
Total items failed	2

MOT #16	2023-06-22 09:47
MOT test number	801845436201
Result	✓ Passed
Next expiry date	2024-06-23
Advice	Offside Front Tyre worn close to legal limit/worn on edge (5.2.3 (e))
Advice	Nearside Front Tyre worn close to legal limit/worn on edge on limit (5.2.3 (e))
Advice	Rear Inner Brake pad(s) wearing thin (1.1.13 (a) (ii))

MOT #15	2022-06-24 12:04
MOT test number	120018702876
Result	✓ Passed

**MOT #14**

2021-10-16 11:09

MOT test number

822545867399

Result

✓ Passed

- Advice** N/s/f lower suspension arm bush is deteriorating
- Advice** Both front tyres are starting to perish in the treads
- Advice** Nearside Front Nail in tyre
- Advice** O/s/f wiper is smearing
- Advice** O/s/f lower suspension arm bush is deteriorating
- Advice** Rear brake pads are low

MOT #13

2020-10-22 11:36

MOT test number

599697204232

Result

✓ Passed

- Advice** Undertray fitted
- Advice** O/s/f lower suspension arm bushes are perishing
- Advice** N/s/f lower suspension arm bushes are perishing
- Advice** Corrosion to exhaust system

**MOT #12** 2019-04-26 16:16**MOT test number** 669071014659**Result** ✓ Passed

- Advice** Corrosion to exhaust
- Advice** Nearside Rear Nail in tyre
- Minor** Offside Front Anti-roll bar linkage ball joint dust cover severely deteriorated (5.3.4 (b) (i))
- Advice** Front Brake disc worn, pitted or scored, but not seriously weakened (1.1.14 (a) (ii))
- Advice** Front wipers smearing slightly
- Advice** Offside rear tyre has run flat damage on side walls
- Advice** Undertray fitted
- Advice** Vehicles internal headlight adjuster altered to recheck lights
- Advice** Front Brake pad(s) wearing thin (1.1.13 (a) (ii))
- Advice** Nearside Rear Tyre worn close to legal limit/worn on edge (5.2.3 (e))
- Advice** Offside rear tyre out of shape on inner edge

MOT #11 2018-04-26 11:49**MOT test number** 985573121614**Result** ✓ Passed**MOT #10** 2017-04-08 08:55**MOT test number** 293831517423**Result** ✓ Passed**MOT #9** 2016-04-02 07:24**MOT test number** 710910378439**Result** ✓ Passed

- Advice** Nearside Front tyre on 1.6mm on inner edge

**MOT #8** 2015-04-04 09:06**MOT test number** 569234795071**Result** ✓ Passed**Notice** Frony pads are low**MOT #7** 2014-04-05 08:34**MOT test number** 149335394432**Result** ✓ Passed**Advice** Front Brake pad(s) wearing thin (3.5.1g)**MOT #6** 2013-03-23 08:34**MOT test number** 646882883021**Result** ✓ Passed**Notice** Front pads low**MOT #5** 2012-04-07 09:46**MOT test number** 769338292078**Result** ✓ Passed**Notice** Both rear tyre treads low on inner edge**Advice** Front Brake pad(s) wearing thin (3.5.1g)**MOT #4** 2012-04-07 09:13**MOT test number** 159028892068**Result** ✗ Failed**Fail** Offside Front Windscreen wiper does not clear the windscreen effectively (8.2.2)**Fail** Nearside Front Windscreen wiper does not clear the windscreen effectively (8.2.2)**Advice** Front Brake pad(s) wearing thin (3.5.1g)**Notice** Both rear tyre treads low on inner edge



MOT #3	2011-04-16 10:09
MOT test number	478816801180
Result	✓ Passed
MOT #2	2010-03-25 11:23
MOT test number	631594180070
Result	✓ Passed
MOT #1	2009-04-04 08:45
MOT test number	134684499415
Result	✓ Passed



Tax & MOT check

✓
Taxed
Tax due:
1 August 2024

✓
MOT
Expires:
23 June 2024

Tax status	Valid until 1 August
Days left	93
MOT expiry date	23 June 2024
Full MOT history	See MOT history

Tax calculation

Vehicle class	48
Band	J
Single payment (12 months)	£ 365,00,-
Single six month payment	£ 200,75,-
Total payable by 12 monthly instalments	£ 383,25,-



Damage history

Check the damage history for this HONDA. See if, where and when this HONDA had damage and the car repair costs. We also check if this HONDA was scrapped. Download the premium report [here](#) for the results.

Damage 1

Date	
Category	
Type	

Damage 2

Date	
Category	
Type	



Extra HONDA salvage check



If this vehicle was seen at a salvage auction we offer: vehicle pictures, salvage location, retail value. Download the premium report [here](#) for more information.

More info >



Vehicle valuation

What is this car worth? See the vehicle value of this HONDA in the premium report. We check: purchase value, age, mileage, MOT history, damages and online sale prices.

Trade retail value	£ 19,999
Auction value	£ 19,999
Average private trade value	£ 19,999

More info >



Owner history

For how long did the current and previous owner(s) have this HONDA? How many owners did this HONDA have? Check it in the premium report and see all owner registrations. Download the full report [here](#).

Owner	Period
Owner	Period
Owner	Period
Owner	Period
Owner	Period
Owner	Period
Owner	Period

More info >

Plate changes

See in this check if this HONDA had different number plates.

Number of plates	1
Current registration	RV06XHE
Plate since	2019-03-29
Current registration	RV06XHE
Plate since	2019-03-29

More info >



Finance check

Check if this HONDA is financed, has an outstanding loan or finance agreement. If you are purchasing a vehicle it is smart to ensure that any finance that may have been taken out on this HONDA has been settled.

If not, and you buy this HONDA then you could lose the money and the car you paid for.

Download the premium report [here](#) and check if this HONDA is financed.

Finance company	REDACTED	REDACTED
Date of agreement	REDACTED	REDACTED
Agreement type	REDACTED	REDACTED
Agreement term	REDACTED	REDACTED
Agreement number	REDACTED	REDACTED
Contact info	REDACTED	REDACTED

More info >



Mileage check

Odometer	In miles
Mileage registrations	18
First mileage registration	2006-04-03
Last registration	2023-06-22
Complete history	See info



Registration #1	2006-04-03	11 mi
Registration #2	2009-04-04	12.749 mi
Registration #3	2010-03-25	17.610 mi
Registration #4	2011-04-16	21.488 mi
Registration #5	2012-04-07	25.125 mi
Registration #6	2012-04-07	25.125 mi
Registration #7	2013-03-23	29.518 mi
Registration #8	2014-04-05	32.711 mi
Registration #9	2015-04-04	36.262 mi
Registration #10	2016-04-04	39.813 mi
Registration #11	2017-04-04	43.364 mi
Registration #12	2018-04-04	46.915 mi
Registration #13	2019-04-04	50.466 mi
Registration #14	2020-04-04	54.017 mi
Registration #15	2021-04-04	57.568 mi
Registration #16	2022-04-04	61.119 mi
Registration #17	2023-04-04	64.670 mi
Registration #18	2024-04-04	68.221 mi

More info >



Safety ratings

NCAP rating	★★★★☆
Video	see crash video

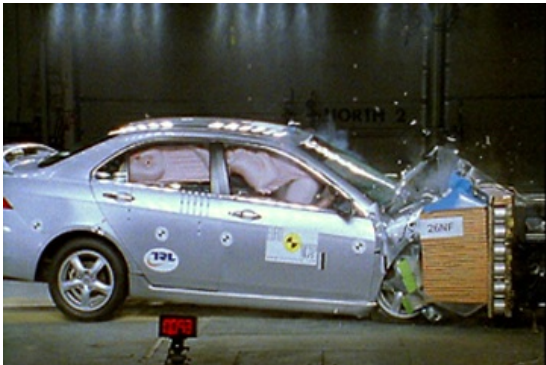

Dimensions & weight

Width	1760 mm
Height	1445 mm
Length	4665 mm
Wheel base	2670 mm
Kerb weight	1401 kg

Additional information

Fuel tank capacity	65 l
Fuel delivery	Multi-Point Injection
Number of doors	4
Number of seats	5
Engine number	K20Z21108111