



PEUGEOT



report date: 2024-03-28

General information

Make	PEUGEOT
Model	206 ZEST 3
Colour	Silver
Year of manufacture	2005
Top speed	98 mph
0 - 60 mph	15.1 seconds
Gearbox	5 speed Manual

Engine & fuel consumption

Power	60 BHP
Max. torque	94 Nm at 2.800 rpm
Engine capacity	1.124 cc
Cylinders	4
Fuel type	Petrol
Consumption city	34.4 mpg
Consumption extra urban	56.5 mpg
Consumption combined	45.6 mpg
CO2 emission	148 g/km
CO2 label	F





Internet history

Entry 1

Date	2021-10-22
Pictures	28
Listing price	View report

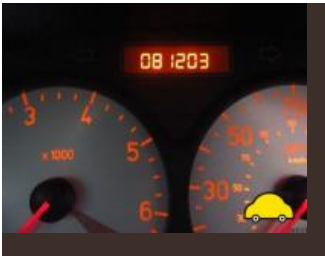
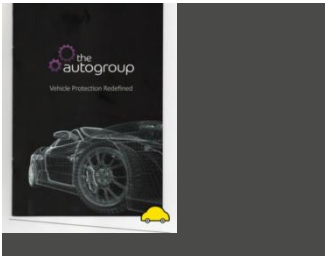
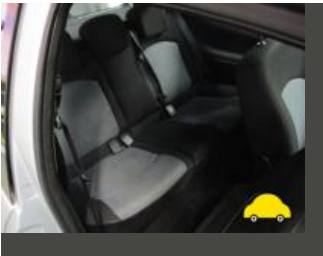

source: cargurus.co.uk



MOT history

MOT expiry date	2024-11-06
MOT pass rate	70 %
MOT passed	16
Failed MOT tests	7
Total advice items	34
Total items failed	21

MOT #23 2023-11-07 13:22

MOT test number 562832695738

Result ✓ Passed

Next expiry date 2024-11-06

- Advice** Offside Front Tyre worn close to legal limit/worn on edge (5.2.3 (e))
- Advice** Nearside Front Tyre worn close to legal limit/worn on edge (5.2.3 (e))
- Advice** Offside Rear Tyre worn close to legal limit/worn on edge (5.2.3 (e))

MOT #22 2023-11-03 15:36

MOT test number 597858231093

Result ✗ Failed

- Advice** Offside Rear Tyre worn close to legal limit/worn on edge (5.2.3 (e))
- Fail** Rear Fuel tank leaking (6.1.3 (b) (i))
- Advice** Offside Front Tyre worn close to legal limit/worn on edge (5.2.3 (e))
- Fail** Nearside Front Windscreen wiper does not clear the windscreen effectively (3.4 (b) (ii))
- Advice** Nearside Front Tyre worn close to legal limit/worn on edge (5.2.3 (e))
- Fail** Offside Front Suspension arm ball joint dust cover no longer prevents the ingress of dirt (5.3.4 (b) (ii))

**MOT #21**

2022-11-07 09:07

MOT test number

379629208350

Result

✓ Passed

- Advice** Offside Rear Tyre worn close to legal limit/worn on edge (5.2.3 (e))
- Advice** Nearside Front Suspension arm pin or bush worn but not resulting in excessive movement (5.3.4 (a) (i))
- Advice** Offside Rear Brake pipe corroded, covered in grease or other material (1.1.11 (c))
- Advice** Offside Front Tyre worn close to legal limit/worn on edge (5.2.3 (e))
- Advice** Offside Front Anti-roll bar ball joint has slight play (5.3.4 (a) (i))
- Advice** Nearside Rear Brake pipe corroded, covered in grease or other material (1.1.11 (c))

MOT #20

2022-10-28 08:42

MOT test number

961638223231

Result

✗ Failed

- Fail** Rear fog lamp not working (4.5.1 (a) (ii))
- Advice** Offside Rear Brake pipe corroded, covered in grease or other material (1.1.11 (c))
- Advice** Nearside Front Suspension arm pin or bush worn but not resulting in excessive movement (5.3.4 (a) (i))
- Fail** Nearside Headlamp aim projected beam image is obviously incorrect (4.1.2 (c))
- Advice** Offside Front Tyre worn close to legal limit/worn on edge (5.2.3 (e))
- Advice** Nearside Rear Brake pipe corroded, covered in grease or other material (1.1.11 (c))
- Fail** Offside Rear Service brake excessively binding (1.2.1 (f))
- Advice** Offside Front Anti-roll bar ball joint has slight play (5.3.4 (a) (i))
- Advice** Offside Rear Tyre worn close to legal limit/worn on edge (5.2.3 (e))

MOT #19

2021-09-08 11:56

MOT test number

224947240187

Result

✓ Passed

**MOT #18** 2021-09-08 11:56**MOT test number** 750565611099**Result** ✗ Failed**Pass with rectification** Nearside Headlamp not working on dipped beam (4.1.1 (a) (ii))**MOT #17** 2020-09-07 13:46**MOT test number** 448204708214**Result** ✓ Passed**MOT #16** 2019-08-31 14:02**MOT test number** 227428773297**Result** ✓ Passed**MOT #15** 2019-08-13 08:47**MOT test number** 196580134883**Result** ✗ Failed**Fail** Rear fog lamp not working (4.5.1 (a) (ii))**Fail** Offside Brake pipe excessively corroded front to rear (1.1.11 (c))**Advice** Offside Front Inner Tyre worn close to legal limit/worn on edge (5.2.3 (e))**Fail** Anti-lock braking system warning lamp indicates an ABS fault (1.6 (b))**Fail** Nearside Brake pipe excessively corroded front to rear (1.1.11 (c))**Advice** Rear Exhaust has a minor leak of exhaust gases (6.1.2 (a))

**MOT #14** 2018-06-12 10:36**MOT test number** 391577056395**Result** ✓ Passed

Advice Shock absorbers has slight external damage to the casing both rear bottom mountains wearing (5.3.2 (b))

Advice Nearside Rear Seat belt slightly damaged (7.1.2 (b) (i))

Advice Brake pipe corroded, covered in grease or other material both front to rears (1.1.11 (c))

MOT #13 2018-06-11 10:21**MOT test number** 320591324937**Result** ✗ Failed

Fail Front Brakes imbalanced across an axle (1.2.1 (b) (i))

Fail Offside Rear Tyre tread depth below requirements of 1.6mm (5.2.3 (e))

Fail Windscreen washer not working (3.5 (a))

Advice Shock absorbers has slight external damage to the casing both rear bottom mountains wearing (5.3.2 (b))

Fail Offside Rear Tyre has a bulge, caused by separation or partial failure of its structure (5.2.3 (d) (i))

Advice Brake pipe corroded, covered in grease or other material both front to rears (1.1.11 (c))

Advice Nearside Rear Seat belt slightly damaged (7.1.2 (b) (i))

Fail Front Inner Brake pad(s) less than 1.5 mm thick (1.1.13 (a) (ii))

MOT #12 2017-06-16 13:16**MOT test number** 570371511099**Result** ✓ Passed

Advice Cooling fan very loud in danger of breaking

Advice Nearside Rear Shock absorber has a slightly worn bush (2.7.4)

Advice Offside Rear Shock absorber has a slightly worn bush (2.7.4)

**MOT #11** 2017-06-14 13:14**MOT test number** 249690537232**Result** ✗ Failed**Advice** Nearside Rear Shock absorber has a slightly worn bush (2.7.4)**Fail** Offside Front Anti-roll bar linkage ball joint dust cover excessively deteriorated so that it no longer prevents the ingress of dirt (2.4.G.2)**Fail** Offside Front Anti-roll bar linkage has excessive play in a ball joint (2.4.G.2)**Advice** Cooling fan very loud in danger of breaking**Advice** Offside Rear Shock absorber has a slightly worn bush (2.7.4)**Fail** Nearside Front Anti-roll bar linkage ball joint dust cover excessively deteriorated so that it no longer prevents the ingress of dirt (2.4.G.2)**Fail** Nearside Front Anti-roll bar linkage has excessive play in a ball joint (2.4.G.2)**MOT #10** 2016-06-08 10:15**MOT test number** 141161936862**Result** ✓ Passed**MOT #9** 2015-05-27 14:21**MOT test number** 145017745152**Result** ✓ Passed**MOT #8** 2014-06-11 10:46**MOT test number** 935772564129**Result** ✓ Passed**MOT #7** 2013-06-05 13:31**MOT test number** 839966353178**Result** ✓ Passed



MOT #6	2012-06-07 10:08
---------------	------------------

MOT test number	336469552197
------------------------	--------------

Result	✓ Passed
---------------	----------

MOT #5	2011-05-24 15:44
---------------	------------------

MOT test number	435994141132
------------------------	--------------

Result	✓ Passed
---------------	----------

MOT #4	2010-06-11 12:46
---------------	------------------

MOT test number	592452460131
------------------------	--------------

Result	✓ Passed
---------------	----------

MOT #3	2009-06-10 10:00
---------------	------------------

MOT test number	210001869166
------------------------	--------------

Result	✓ Passed
---------------	----------

MOT #2	2008-05-15 16:21
---------------	------------------

MOT test number	932416238196
------------------------	--------------

Result	✓ Passed
---------------	----------

Advice	Offside Front Suspension arm has slight play in a ball joint (2.4.G.2)
---------------	--

MOT #1	2008-05-15 12:40
---------------	------------------

MOT test number	892686438170
------------------------	--------------

Result	✗ Failed
---------------	----------

Advice	Offside Front Suspension arm has slight play in a ball joint (2.4.G.2)
---------------	--

Fail	Nearside Front Suspension arm has excessive play in a ball joint (2.4.G.2)
-------------	--



Tax & MOT check

✓
Taxed
Tax due:
1 November 2024

✓
MOT
Expires:
6 November 2024

Tax status	Valid until 1 November
Days left	186
MOT expiry date	6 November 2024
Full MOT history	See MOT history

Tax calculation

Vehicle class	48
Band	F
Single payment (12 months)	£ 200,00,-
Single six month payment	£ 110,00,-
Total payable by 12 monthly instalments	£ 210,00,-



Damage history

Check the damage history for this PEUGEOT. See if, where and when this PEUGEOT had damage and the car repair costs. We also check if this PEUGEOT was scrapped. Download the premium report [here](#) for the results.

Damage 1

Date	
Category	
Type	

Damage 2

Date	
Category	
Type	



Extra PEUGEOT salvage check



If this vehicle was seen at a salvage auction we offer: vehicle pictures, salvage location, retail value. Download the premium report [here](#) for more information.

More info >



Vehicle valuation

What is this car worth? See the vehicle value of this PEUGEOT in the premium report. We check: purchase value, age, mileage, MOT history, damages and online sale prices.

Trade retail value	£ 19,999
Auction value	£ 19,999
Average private trade value	£ 19,999

More info >



Owner history

For how long did the current and previous owner(s) have this PEUGEOT? How many owners did this PEUGEOT have? Check it in the premium report and see all owner registrations. Download the full report [here](#).

*****	*****
*****	*****
*****	*****
*****	*****
*****	*****
*****	*****
*****	*****

More info >

Plate changes

See in this check if this PEUGEOT had different number plates.

Number of plates	1
Current registration	*****
Plate since	2019-09-29
Current registration	*****
Plate since	2019-09-29

More info >



Finance check

Check if this PEUGEOT is financed, has an outstanding loan or finance agreement. If you are purchasing a vehicle it is smart to ensure that any finance that may have been taken out on this PEUGEOT has been settled.

If not, and you buy this PEUGEOT then you could lose the money and the car you paid for.

Download the premium report [here](#) and check if this PEUGEOT is financed.

Finance company	XXXXXXXX	XXXX
Date of agreement	XXXXXXXX	XXXX
Agreement type	XXXXXXXX	XXXX
Agreement term	XXXXXXXX	XXXX
Agreement number	XXXXXXXX	XXXX
Contact info	XXXXXXXX	XXXX

More info >



Mileage check

Odometer	In miles
Mileage registrations	25
First mileage registration	2005-06-14
Last registration	2023-11-07
Complete history	See info



Registration #1	2005-06-14	25 mi
Registration #2	2008-05-15	27.799 mi
Registration #3	2008-05-15	27.799 mi
Registration #4	2009-06-10	31.696 mi
Registration #5	2010-06-11	34.614 mi
Registration #6	2011-05-24	37.066 mi
Registration #7	2012-06-07	39.871 mi
Registration #8	2013-06-05	42.343 mi
Registration #9	2014-06-11	44.097 mi
Registration #10	2015-05-27	45.877 mi
Registration #11	2016-06-08	48.022 mi
Registration #12	2017-06-14	55.477 mi
Registration #13	2017-06-16	55.477 mi
Registration #14	2018-06-11	55.477 mi
Registration #15	2019-06-11	55.477 mi
Registration #16	2020-06-11	55.477 mi
Registration #17	2021-06-11	55.477 mi
Registration #18	2022-06-11	55.477 mi
Registration #19	2023-06-11	55.477 mi
Registration #20	2024-06-11	55.477 mi
Registration #21	2025-06-11	55.477 mi
Registration #22	2026-06-11	55.477 mi
Registration #23	2027-06-11	55.477 mi
Registration #24	2028-06-11	55.477 mi
Registration #25	2029-06-11	55.477 mi



Car features

The PEUGEOT factory car options list is only available in the premium report.

S0225	Air conditioning
S0295	
S0482	
S0501	
S0566	
S0567	
S0569	

View the complete PEUGEOT factory list for this vehicle [here](#).

More info >

Safety ratings

NCAP rating



Video [see crash video](#)



Dimensions & weight

Width	1652 mm
Height	1433 mm
Length	3822 mm
Wheel base	2445 mm
Kerb weight	985 kg
Max. allowed weight	1405 kg

Additional information

Fuel tank capacity	50 l
Fuel delivery	Multi-Point Injection
Number of doors	5
Number of seats	5

Engine number

FP7N4789506