



report date: 2024-03-29

General information

Make	MAZDA
Model	CX-5 D SPORT
Colour	Black
Year of manufacture	2012
Top speed	127 mph
0 - 60 mph	9.4 seconds
Gearbox	6 speed automatic

Engine & fuel consumption

Power	173 BHP
Max. torque	420 Nm at 2.000 rpm
Engine capacity	2.191 cc
Cylinders	4
Fuel type	Diesel
Consumption city	44.1 mpg
Consumption extra urban	57.6 mpg
Consumption combined	51.4 mpg
CO2 emission	144 g/km
CO2 label	F





Internet history

Entry 1

Date	2021-06-13
Pictures	10
Listing price	<a href="#">View report</a>

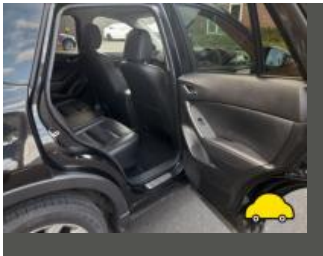
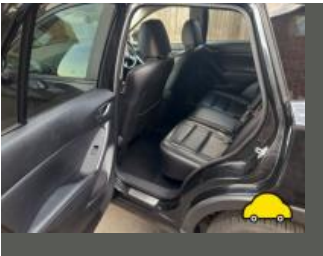

source: [autotrader.co.uk](https://www.autotrader.co.uk)



## MOT history

MOT expiry date	2022-08-19
MOT pass rate	70 %
MOT passed	7
Failed MOT tests	3
Total advice items	10
Total items failed	3

MOT #10	2021-08-20 15:34
MOT test number	967976598112
Result	✓ Passed
Next expiry date	2022-08-19

MOT #9	2020-08-01 11:42
MOT test number	977704267764
Result	✓ Passed
Advice	Under-trays fitted not allowing full inspection of some underside components

MOT #8	2019-08-16 15:03
MOT test number	599176465550
Result	✓ Passed
Advice	Nearside Front Inner Tyre worn close to legal limit/worn on edge (5.2.3 (e))
Advice	Undertrays fitted,
Advice	Offside Front Inner Tyre worn close to legal limit/worn on edge (5.2.3 (e))

MOT #7	2018-08-16 17:26
MOT test number	735040204447
Result	✓ Passed
Advice	Offside andnearside front wishbone rear bushes starting to split

**MOT #6** 2018-08-16 12:39**MOT test number** 257149583453**Result** ✗ Failed**Advice** Offside andnearside front wishbone rear bushes starting to split**Advice** Nearside front tyres worn on inner outer edge s**Fail** Offside Track rod end ball joint has excessive play (2.1.3 (b) (i))**Advice** Offside front tyre worn smooth on inner edge close to inner cords**MOT #5** 2017-08-03 09:16**MOT test number** 498647225485**Result** ✓ Passed**Advice** Nearside mirror will not lock in fixed position**MOT #4** 2017-08-03 09:16**MOT test number** 770747143460**Result** ✗ Failed**Advice** Nearside mirror will not lock in fixed position**Pass with rectification** Nearside Front Front position lamp(s) not working (1.1.A.3b)**MOT #3** 2016-07-29 11:09**MOT test number** 622477065906**Result** ✓ Passed**MOT #2** 2016-07-29 11:09**MOT test number** 695297922337**Result** ✗ Failed**Pass with rectification** Tyre pressure monitoring system warning lamp indicates a fault (4.1.D.4)



MOT #1	2015-08-01 12:28
MOT test number	508813415250
Result	✓ Passed



Damage history

Check the damage history for this MAZDA. See if, where and when this MAZDA had damage and the car repair costs. We also check if this MAZDA was scrapped. Download the premium report [here](#) for the results.

Damage 1

Date	
Category	
Type	



Damage 2

Date	
Category	
Type	

Extra MAZDA salvage check



If this vehicle was seen at a salvage auction we offer: vehicle pictures, salvage location, retail value. Download the premium report [here](#) for more information.

More info >



Vehicle valuation

What is this car worth? See the vehicle value of this MAZDA in the premium report. We check: purchase value, age, mileage, MOT history, damages and online sale prices.

Trade retail value	£ 19,999
Auction value	£ 19,999
Average private trade value	£ 19,999

More info >



Owner history

For how long did the current and previous owner(s) have this MAZDA? How many owners did this MAZDA have? Check it in the premium report and see all owner registrations. Download the full report [here](#).

*****	*****
*****	*****
*****	*****
*****	*****
*****	*****
*****	*****
*****	*****

More info >

Plate changes

See in this check if this MAZDA had different number plates.

Number of plates	1
Current registration	*****
Plate since	2019-06-29
Current registration	*****
Plate since	2019-06-29

More info >





Finance check

Check if this MAZDA is financed, has an outstanding loan or finance agreement. If you are purchasing a vehicle it is smart to ensure that any finance that may have been taken out on this MAZDA has been settled.

If not, and you buy this MAZDA then you could lose the money and the car you paid for.

Download the premium report [here](#) and check if this MAZDA is financed.

Finance company	XXXXXXXX XX
Date of agreement	XXXXXXXX XX
Agreement type	XXXXXXXX XX
Agreement term	XXXXXXXX XX
Agreement number	XXXXXXXX XX
Contact info	XXXXXXXX XX

More info >



Mileage check

Odometer	In miles
Mileage registrations	12
First mileage registration	2012-08-18
Last registration	2021-08-20
Complete history	<a href="#">See info</a>



Registration #1	2012-08-18	26 mi
Registration #2	2015-08-01	53.026 mi
Registration #3	2016-07-29	65.004 mi
Registration #4	2016-07-29	65.004 mi
Registration #5	2017-08-03	75.112 mi
Registration #6	2017-08-03	75.112 mi
Registration #7	2019-08-20	75.112 mi
Registration #8	2019-08-20	75.112 mi
Registration #9	2019-08-20	75.112 mi
Registration #10	2019-08-20	75.112 mi
Registration #11	2019-08-20	75.112 mi
Registration #12	2019-08-20	75.112 mi

More info >



Safety ratings

NCAP rating	★★★★★
Adult	94%
Children	87%
Pedestrian	64%
Safety systems	86%
Overall rating	86%
Video	<a href="#">see crash video</a>



Dimensions & weight

Width	1840 mm
Height	1670 mm
Length	4540 mm
Wheel base	2700 mm
Kerb weight	1545 kg
Max. allowed weight	2120 kg

Additional information

Fuel tank capacity	58 l
Fuel delivery	Direct Injection
Number of doors	5
Number of seats	5
Engine number	SH 30238613