



report date: 2024-03-28

General information

| | |
|---------------------|-------------------------------|
| Make | VAUXHALL |
| Model | CORSA GRIFFIN S/S SRI NAV S/S |
| Colour | Red |
| Year of manufacture | 2019 |
| Top speed | 109 mph |
| Gearbox | 5 speed Manual |

Engine & fuel consumption

| | |
|----------------------|---------------------|
| Power | 89 BHP |
| Max. torque | 130 Nm at 4.000 rpm |
| Engine capacity | 1.398 cc |
| Cylinders | 4 |
| Fuel type | Petrol |
| Consumption combined | 44.8 mpg |
| CO2 emission | 123 g/km |
| CO2 label | D |

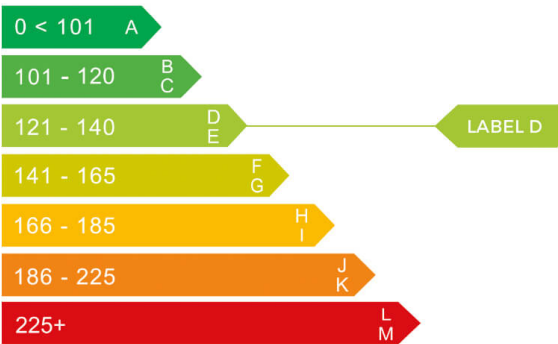



Internet history

Entry 4

| | |
|---------------|-----------------------------|
| Date | 2023-06-28 |
| Pictures | 0 |
| Listing price | View report |

source: [carcraft.co.uk](#)

Entry 3

| | |
|---------------|-----------------------------|
| Date | 2023-06-05 |
| Pictures | 0 |
| Listing price | View report |

source: [carcraft.co.uk](#)

Entry 2

| | |
|---------------|-----------------------------|
| Date | 2022-01-03 |
| Pictures | 0 |
| Listing price | View report |

source: [heycar.co.uk](#)

Entry 1

| | |
|---------------|-----------------------------|
| Date | 2022-01-02 |
| Pictures | 0 |
| Listing price | View report |

source: [autotrader.co.uk](#)



MOT history

| | |
|--------------------|------------|
| MOT expiry date | 2024-06-21 |
| MOT pass rate | 100 % |
| MOT passed | 2 |
| Failed MOT tests | 0 |
| Total advice items | 1 |
| Total items failed | 0 |

| | |
|------------------|------------------|
| MOT #2 | 2023-06-22 12:10 |
| MOT test number | 577422724905 |
| Result | ✓ Passed |
| Next expiry date | 2024-06-21 |

| | |
|-----------------|------------------|
| MOT #1 | 2022-09-22 10:56 |
| MOT test number | 248004375216 |
| Result | ✓ Passed |

Advice Nearside Rear Nail in tyre



Tax & MOT check

✓
Taxed
Tax due:
1 July 2024

✓
MOT
Expires:
21 June 2024

| | |
|-------------------------|---------------------------------|
| Tax status | Valid until 1 July |
| Days left | 64 |
| MOT expiry date | 21 June 2024 |
| Full MOT history | See MOT history |

Tax calculation

| | |
|--------------------------------------|------------|
| Vehicle class | 48 |
| Band | G |
| First licence fee (12 months) | £ 210,00,- |
| Standard rate (12 months) | £ 180,00,- |
| Standard rate (6 months) | £ 99,00,- |
| Premium rate (12 months) | £ 570,00,- |
| Premium rate (6 months) | £ 313,50,- |



Damage history

Check the damage history for this VAUXHALL. See if, where and when this VAUXHALL had damage and the car repair costs. We also check if this VAUXHALL was scrapped. Download the premium report [here](#) for the results.

Damage 1

| | |
|----------|--|
| Date | |
| Category | |
| Type | |

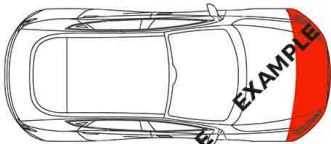

Damage 2

| | |
|----------|--|
| Date | |
| Category | |
| Type | |

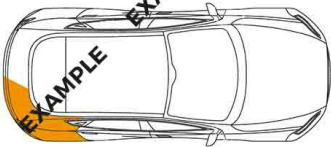

Extra VAUXHALL salvage check



If this vehicle was seen at a salvage auction we offer: vehicle pictures, salvage location, retail value. Download the premium report [here](#) for more information.

More info >



Vehicle valuation

What is this car worth? See the vehicle value of this VAUXHALL in the premium report. We check: purchase value, age, mileage, MOT history, damages and online sale prices.

| | |
|-----------------------------|----------|
| Trade retail value | £ 19,999 |
| Auction value | £ 19,999 |
| Average private trade value | £ 19,999 |

More info >



Owner history

For how long did the current and previous owner(s) have this VAUXHALL? How many owners did this VAUXHALL have? Check it in the premium report and see all owner registrations. Download the full report [here](#).

| | |
|-------|--------------|
| Owner | Registration |
| Owner | Registration |
| Owner | Registration |
| Owner | Registration |
| Owner | Registration |
| Owner | Registration |
| Owner | Registration |

More info >

Plate changes

See in this check if this VAUXHALL had different number plates.

| | |
|----------------------|------------|
| Number of plates | 1 |
| Current registration | YC69YNV |
| Plate since | 2019-06-29 |
| Current registration | YC69YNV |
| Plate since | 2019-06-29 |

More info >



Finance check

Check if this VAUXHALL is financed, has an outstanding loan or finance agreement. If you are purchasing a vehicle it is smart to ensure that any finance that may have been taken out on this VAUXHALL has been settled.

If not, and you buy this VAUXHALL then you could lose the money and the car you paid for.

Download the premium report [here](#) and check if this VAUXHALL is financed.

| | | |
|-------------------|------------|------|
| Finance company | XXXXXXXXXX | XXXX |
| Date of agreement | XXXXXXXXXX | XXXX |
| Agreement type | XXXXXXXXXX | XXXX |
| Agreement term | XXXXXXXXXX | XXXX |
| Agreement number | XXXXXXXXXX | XXXX |
| Contact info | XXXXXXXXXX | XXXX |

More info >



Mileage check

| | |
|----------------------------|--------------------------|
| Odometer | In miles |
| Mileage registrations | 7 |
| First mileage registration | 2019-09-27 |
| Last registration | 2023-06-22 |
| Complete history | See info |

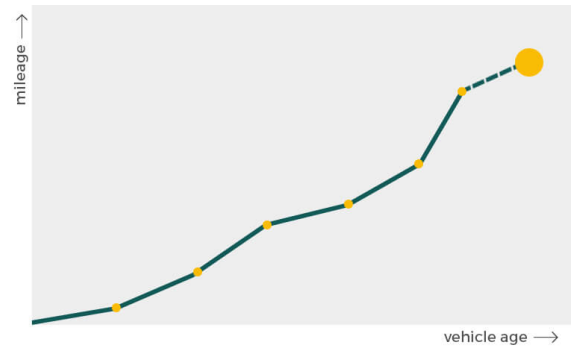

| | | |
|-----------------|------------|-----------|
| Registration #1 | 2019-09-27 | 22 mi |
| Registration #2 | 2019-09-27 | 21.177 mi |
| Registration #3 | 2019-09-27 | 21.177 mi |
| Registration #4 | 2022-09-22 | 21.177 mi |
| Registration #5 | 2019-09-27 | 21.177 mi |
| Registration #6 | 2019-09-27 | 21.177 mi |
| Registration #7 | 2019-09-27 | 21.177 mi |

More info >



Safety ratings

| | |
|----------------|---------------------------------|
| NCAP rating | ★★★★☆ |
| Adult | 79% |
| Children | 77% |
| Pedestrian | 71% |
| Safety systems | 56% |
| Overall rating | 72% |
| Video | see crash video |

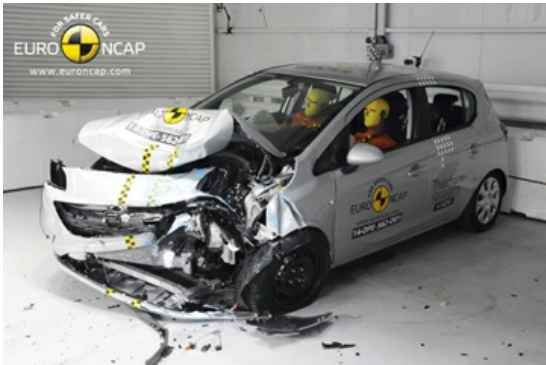

Dimensions & weight

| | |
|---------------------|---------|
| Width | 1746 mm |
| Height | 1481 mm |
| Length | 4021 mm |
| Max. allowed weight | 1630 kg |

Additional information

| | |
|-----------------|---------------------|
| Number of seats | 5 |
| Number of axles | 2 |
| Engine number | B14XER -19WB8076LDD |