



report date: 2024-03-29

General information

Make	AUDI
Model	A4 T S LINE
Colour	Silver
Year of manufacture	2007
Top speed	136 mph
0 - 60 mph	9.3 seconds
Gearbox	1 speed CVT

Engine & fuel consumption

Power	163 BHP
Max. torque	225 Nm at 1.950 rpm
Engine capacity	1.781 cc
Cylinders	4
Fuel type	Petrol
Consumption city	24.1 mpg
Consumption extra urban	41.5 mpg
Consumption combined	32.8 mpg
CO2 emission	204 g/km
CO2 label	K

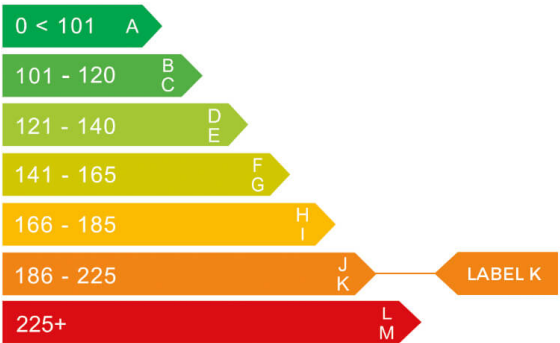



Internet history

Entry 1

Date	2021-05-28
Pictures	20
Listing price	View report



source: [autotrader.co.uk](https://www.autotrader.co.uk)

**MOT history**

MOT expiry date	2024-09-09
MOT pass rate	60 %
MOT passed	15
Failed MOT tests	10
Total advice items	63
Total items failed	30

MOT #25 2023-08-31 16:09**MOT test number** 281612795072**Result** ✓ Passed**Next expiry date** 2024-09-09

- Advice** Under floor covers fitted. Unable to make full assessment of components
- Advice** Rear Registration plate insecure but not likely to fall off (0.1 (a))
- Minor** Nearside Registration plate lamp inoperative in the case of multiple lamps or light sources (4.7.1 (b) (i))
- Advice** Under engine cover fitted. Unable to make full assessment of components
- Advice** Outer sill covers fitted. Unable to make full assessment of sills

MOT #24 2023-08-31 08:23**MOT test number** 334858625495**Result** ✗ Failed

- Advice** Outer sill covers fitted. Unable to make full assessment of sills
- Advice** Rear Registration plate insecure but not likely to fall off (0.1 (a))
- Advice** Under floor covers fitted. Unable to make full assessment of components
- Fail** Offside Front Outer Drive shaft joint constant velocity boot split or insecure, no longer prevents the ingress of dirt new grease and clip needed (6.1.7 (g) (ii))
- Advice** Under engine cover fitted. Unable to make full assessment of components
- Minor** Nearside Registration plate lamp inoperative in the case of multiple lamps or light sources (4.7.1 (b) (i))

**MOT #23**

2022-08-31 15:25

MOT test number

812748313807

Result

✓ Passed

- Advice** Offside Front Tyre worn close to legal limit/worn on edge (5.2.3 (e))
- Advice** Outer sill covers fitted. Unable to make full assessment of sills
- Advice** Under engine cover fitted. Unable to make full assessment of components
- Advice** Nearside Front Tyre worn close to legal limit/worn on edge (5.2.3 (e))
- Advice** Oil leak, but not excessive (8.4.1 (a) (i))
- Advice** Under floor covers fitted. Unable to make full assessment of components

MOT #22

2022-08-31 08:16

MOT test number

362771538558

Result

✗ Failed

- Advice** Offside Front Tyre worn close to legal limit/worn on edge (5.2.3 (e))
- Advice** Under floor covers fitted. Unable to make full assessment of components
- Fail** Nearside Windscreen washer not working (3.5 (a))
- Advice** Oil leak, but not excessive (8.4.1 (a) (i))
- Advice** Nearside Front Tyre worn close to legal limit/worn on edge (5.2.3 (e))
- Advice** Under engine cover fitted. Unable to make full assessment of components
- Advice** Oil leak, but not excessive (8.4.1 (a) (i))
- Fail** Offside Front Outer Drive shaft joint constant velocity boot split or insecure, no longer prevents the ingress of dirt insecure (6.1.7 (g) (ii))
- Advice** Outer sill covers fitted. Unable to make full assessment of sills

MOT #21

2021-09-10 16:04

MOT test number

647488123865

Result

✓ Passed

**MOT #20** 2021-09-01 06:46**MOT test number** 701476113141**Result** ✗ Failed

Fail Offside Front Lower Suspension arm ball joint dust cover no longer prevents the ingress of dirt front arm (5.3.4 (b) (ii))

Fail Offside Front Lower Drive shaft joint constant velocity boot split or insecure, no longer prevents the ingress of dirt outer gaiter insecure (6.1.7 (g) (ii))

MOT #19 2021-02-26 17:40**MOT test number** 754453669528**Result** ✓ Passed

Minor Nearside Registration plate lamp inoperative in the case of multiple lamps or light sources (4.7.1 (b) (i))

Advice Rear Brake disc worn, but not excessively (1.1.14 (a) (i))

Advice Under-trays fitted not allowing full inspection.

MOT #18 2021-02-26 12:18**MOT test number** 259043180862**Result** ✗ Failed

Fail Nearside Front Lower Suspension arm ball joint dust cover no longer prevents the ingress of dirt (5.3.4 (b) (ii))

Advice Under-trays fitted not allowing full inspection.

Advice Rear Brake disc worn, but not excessively (1.1.14 (a) (i))

Fail Offside Front Lower Suspension arm ball joint dust cover no longer prevents the ingress of dirt (5.3.4 (b) (ii))

Minor Nearside Registration plate lamp inoperative in the case of multiple lamps or light sources (4.7.1 (b) (i))

Fail Rear fog lamp not working (4.5.1 (a) (ii))

**MOT #17**

2021-02-15 11:10

MOT test number

413494432831

Result**✗ Failed**

Fail Nearside Front Lower Suspension arm ball joint dust cover no longer prevents the ingress of dirt front one (5.3.4 (b) (ii))

Fail Offside Rear fog lamp not working (4.5.1 (a) (ii))

Fail Offside Front Suspension arm ball joint dust cover no longer prevents the ingress of dirt front one (5.3.4 (b) (ii))

Fail Nearside Front Lower Suspension arm ball joint excessively worn front one (5.3.4 (a) (i))

Fail Offside Front Lower Suspension arm ball joint excessively worn front one (5.3.4 (a) (i))

MOT #16

2019-07-04 14:40

MOT test number

641764191416

Result**✓ Passed**

Advice Nearside Front Tyre slightly damaged/cracking or perishing (5.2.3 (d) (ii))

Advice Offside Front Tyre slightly damaged/cracking or perishing (5.2.3 (d) (ii))

MOT #15

2019-06-29 09:12

MOT test number

108877325539

Result**✗ Failed**

Fail Nearside Front Headlamp aim too high (4.1.2 (a))

Fail Offside Front Lower Suspension arm ball joint dust cover no longer prevents the ingress of dirt (5.3.4 (b) (ii))

Fail Nearside Rear Registration plate lamp does not illuminate simultaneously with the position lamps (4.7.2 (a))

Advice Nearside Front Lower ball joint dust cover split

Fail Offside Front Headlamp aim too high (4.1.2 (a))

Fail Offside Front Lower Suspension arm pin or bush excessively worn (5.3.4 (a) (i))

**MOT #14** 2018-07-17 16:22**MOT test number** 911166804109**Result** ✓ Passed**MOT #13** 2018-07-16 12:59**MOT test number** 774198840244**Result** ✗ Failed

Fail Offside Front Lower Suspension arm ball joint dust cover no longer prevents the ingress of dirt (5.3.4 (b) (ii))

Minor Registration plate lamp inoperative in the case of multiple lamps or light sources (4.7.1 (b) (i))

Advice Oil leak, but not excessive cam cover onto manifold (8.4.1 (a) (i))

Fail Nearside Front Lower Suspension arm ball joint dust cover no longer prevents the ingress of dirt (5.3.4 (b) (ii))

Advice Both outer CV gaitors inner clips loose and leaking grease

Advice Nearside Front Tyre worn close to legal limit/worn on edge (5.2.3 (e))

Advice Offside Rear Tyre slightly damaged/cracking or perishing (5.2.3 (d) (i))

MOT #12 2018-03-28 10:30**MOT test number** 368204815553**Result** ✓ Passed

Advice Offside Front Upper Suspension arm rubber bush deteriorated but not resulting in excessive movement rear arm (2.4.G.2)

Advice Offside Front Front constant velocity joint gaiter deteriorated, but preventing the ingress of dirt (2.5.C.1a)

Advice Nearside Front Front constant velocity joint gaiter deteriorated, but preventing the ingress of dirt (2.5.C.1a)

**MOT #11** 2017-03-30 10:29**MOT test number** 128482026852**Result** ✓ Passed

- Advice** Nearside Rear Valve stem slightly damaged (4.1.D.1e)
- Advice** Offside Rear Tyre worn close to the legal limit 3mm (4.1.E.1)
- Advice** Offside Rear Valve stem slightly damaged (4.1.D.1e)
- Advice** Rear coil spring corroded both (2.4.C.1b)

MOT #10 2017-03-28 09:17**MOT test number** 762594181865**Result** ✗ Failed

- Advice** Offside Front Tyre worn close to the legal limit 2mm (4.1.E.1)
- Advice** Offside Rear Valve stem slightly damaged (4.1.D.1e)
- Advice** Offside Rear Tyre worn close to the legal limit 3mm (4.1.E.1)
- Fail** Offside Front constant velocity joint gaiter damaged to the extent that it no longer prevents the ingress of dirt etc outer (2.5.C.1a)
- Fail** Nearside Front suspension ball joint dust cover excessively damaged so that it no longer prevents the ingress of dirt front arm (2.4.G.2)
- Advice** Rear coil spring corroded both (2.4.C.1b)
- Fail** Front Windscreen wiper does not clear the windscreen effectively both (8.2.2)
- Advice** Nearside Front Tyre worn close to the legal limit 2mm (4.1.E.1)
- Advice** Nearside Rear Valve stem slightly damaged (4.1.D.1e)
- Fail** Nearside Front constant velocity joint gaiter damaged to the extent that it no longer prevents the ingress of dirt etc outer (2.5.C.1a)
- Fail** Offside Front suspension ball joint dust cover excessively damaged so that it no longer prevents the ingress of dirt front arm (2.4.G.2)
- Advice** Rear Brake pad(s) wearing thin 3mm (3.5.1g)

**MOT #9** 2016-03-30 10:40**MOT test number** 491220880547**Result** ✓ Passed**MOT #8** 2015-03-16 16:47**MOT test number** 735615075009**Result** ✓ Passed**MOT #7** 2014-03-25 15:53**MOT test number** 675304284005**Result** ✓ Passed**MOT #6** 2014-03-25 12:22**MOT test number** 275534784063**Result** ✗ Failed**Fail** Rear fog lamp not working (1.3.2b)**Fail** Offside Front Tyre tread depth below requirements of 1.6mm (4.1.E.1)**Fail** Nearside Front Tyre tread depth below requirements of 1.6mm (4.1.E.1)**MOT #5** 2013-03-19 17:35**MOT test number** 938628273033**Result** ✓ Passed**Notice** Nail in nearside rear tyre**Advice** Offside Front Upper Suspension arm rubber bush deteriorated but not resulting in excessive movement (2.4.G.2)**Advice** Nearside Front Upper Suspension arm rubber bush deteriorated but not resulting in excessive movement (2.4.G.2)

**MOT #4** 2013-03-19 12:37**MOT test number** 336548673036**Result** ✗ Failed**Advice** Nearside Front Brake pad(s) wearing thin (3.5.1g)**Advice** Offside Front Upper Suspension arm rubber bush deteriorated but not resulting in excessive movement (2.4.G.2)**Notice** Wipers starting to streak**Fail** Offside Registration plate lamp not working (1.1.C.1d)**Advice** Nearside Front Upper Suspension arm rubber bush deteriorated but not resulting in excessive movement (2.4.G.2)**Notice** Nail in nearside rear tyre**Fail** Centre Stop lamp not working (1.2.1b)**MOT #3** 2012-03-21 12:46**MOT test number** 356241382006**Result** ✓ Passed**MOT #2** 2011-03-23 14:02**MOT test number** 255252481037**Result** ✓ Passed**MOT #1** 2010-03-12 11:27**MOT test number** 584381570021**Result** ✓ Passed**Advice** Nearside Rear Tyre worn close to the legal limit (4.1.E.1)**Advice** Offside Rear Tyre worn close to the legal limit (4.1.E.1)**Advice** Nearside Front Tyre worn close to the legal limit (4.1.E.1)**Advice** Offside Front Tyre worn close to the legal limit (4.1.E.1)



Tax & MOT check

✓
Taxed
Tax due:
1 September 2024

✓
MOT
Expires:
9 September 2024

Tax status	Valid until 1 September
Days left	125
MOT expiry date	9 September 2024
Full MOT history	See MOT history

Tax calculation

Vehicle class	48
Band	K
Single payment (12 months)	£ 395,00,-
Single six month payment	£ 217,25,-
Total payable by 12 monthly instalments	£ 414,75,-



Damage history

Check the damage history for this AUDI. See if, where and when this AUDI had damage and the car repair costs. We also check if this AUDI was scrapped. Download the premium report [here](#) for the results.

Damage 1

Date	
Category	
Type	

Damage 2

Date	
Category	
Type	

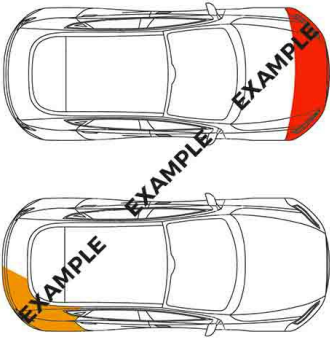

Extra AUDI salvage check



If this vehicle was seen at a salvage auction we offer: vehicle pictures, salvage location, retail value. Download the premium report [here](#) for more information.

More info >



Vehicle valuation

What is this car worth? See the vehicle value of this AUDI in the premium report. We check: purchase value, age, mileage, MOT history, damages and online sale prices.

Trade retail value	£ 19,999
Auction value	£ 19,999
Average private trade value	£ 19,999

More info >



Owner history

For how long did the current and previous owner(s) have this AUDI? How many owners did this AUDI have? Check it in the premium report and see all owner registrations. Download the full report [here](#).

Owner	Since
Owner	Since
Owner	Since
Owner	Since
Owner	Since
Owner	Since
Owner	Since

More info >

Plate changes

See in this check if this AUDI had different number plates.

Number of plates	1
Current registration	XXXXXX
Plate since	2024-03-29
Current registration	XXXXXX
Plate since	2024-03-29

More info >



Finance check

Check if this AUDI is financed, has an outstanding loan or finance agreement. If you are purchasing a vehicle it is smart to ensure that any finance that may have been taken out on this AUDI has been settled.

If not, and you buy this AUDI then you could lose the money and the car you paid for.

Download the premium report [here](#) and check if this AUDI is financed.

Finance company	XXXXXXXXXX	XXXX
Date of agreement	XXXXXXXXXX	XXXX
Agreement type	XXXXXXXXXX	XXXX
Agreement term	XXXXXXXXXX	XXXX
Agreement number	XXXXXXXXXX	XXXX
Contact info	XXXXXXXXXX	XXXX

More info >



Mileage check

Odometer	In miles
Mileage registrations	27
First mileage registration	2007-03-01
Last registration	2023-08-31
Complete history	See info

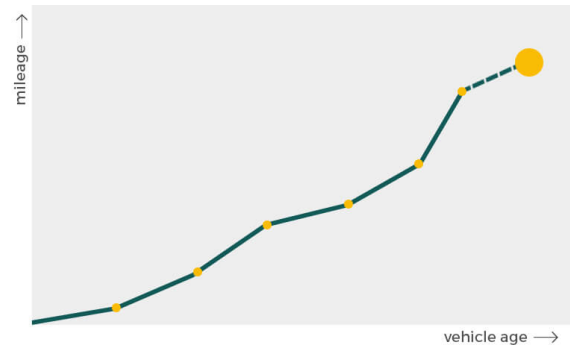

Registration #1	2007-03-01	24 mi
Registration #2	2010-03-12	23.406 mi
Registration #3	2011-03-23	28.289 mi
Registration #4	2012-03-21	31.721 mi
Registration #5	2013-03-19	35.784 mi
Registration #6	2013-03-19	35.784 mi
Registration #7	2014-03-25	39.892 mi
Registration #8	2014-03-25	39.892 mi
Registration #9	2015-03-16	43.006 mi
Registration #10	2016-03-30	48.281 mi
Registration #11	2017-03-28	51.348 mi
Registration #12	2017-03-30	51.349 mi
Registration #13	2018-03-28	53.944 mi
Registration #14	2018-07-16	54.894 mi
Registration #15	2019-03-20	55.337 mi
Registration #16	2019-03-20	55.337 mi
Registration #17	2019-03-20	55.337 mi
Registration #18	2019-03-20	55.337 mi
Registration #19	2019-03-20	55.337 mi
Registration #20	2019-03-20	55.337 mi
Registration #21	2019-03-20	55.337 mi
Registration #22	2019-03-20	55.337 mi
Registration #23	2019-03-20	55.337 mi
Registration #24	2019-03-20	55.337 mi
Registration #25	2019-03-20	55.337 mi
Registration #26	2019-03-20	55.337 mi

More info >



Car features

The AUDI factory car options list is only available in the premium report.

S0225	Air conditioning
S0295	
S0482	
S0501	
S0566	
S0567	
S0569	

View the complete AUDI factory list for this vehicle [here](#).

More info >

Safety ratings

NCAP rating ★★★★★

Video [see crash video](#)

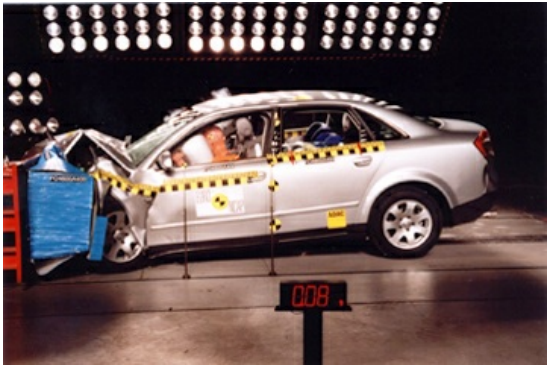

Dimensions & weight

Width	1777 mm
Height	1391 mm
Length	4573 mm
Wheel base	2650 mm
Max. allowed weight	2060 kg

Additional information

Fuel delivery	Multi-Point Injection
Number of doors	2
Number of seats	4
Number of axles	2
Engine number	BFB 143326