



PEUGEOT



EJIBDY

report date: 2024-03-29

General information

Make	PEUGEOT
Model	508 HDI SW SR
Colour	Black
Year of manufacture	2011
Top speed	138 mph
0 - 60 mph	9.9 seconds
Gearbox	6 speed Manual

Engine & fuel consumption

Power	163 BHP
Max. torque	340 Nm at 2.000 rpm
Engine capacity	1.997 cc
Cylinders	4
Fuel type	Diesel
Consumption city	42.2 mpg
Consumption extra urban	70.6 mpg
Consumption combined	56.5 mpg
CO2 emission	130 g/km
CO2 label	D





Internet history

Entry 1

Date	2021-12-01
Pictures	8
Listing price	View report

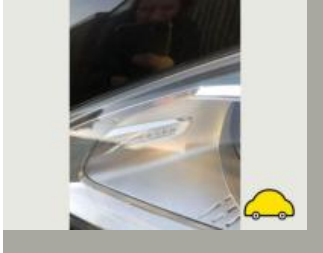
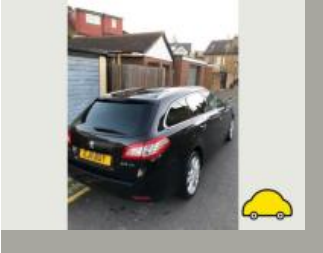

source: autotrader.co.uk

**MOT history**

MOT expiry date	2025-03-03
MOT pass rate	85 %
MOT passed	11
Failed MOT tests	2
Total advice items	25
Total items failed	3

MOT #13 2024-03-01 14:56**MOT test number** 863509374328**Result** Passed**Next expiry date** 2025-03-03**Advice** Front Brake pad(s) wearing thin (1.1.13 (a) (ii))**Advice** Under trays fitted**Advice** Oil leak, but not excessive (8.4.1 (a) (i))**Advice** Engine covers fitted**MOT #12** 2023-03-01 13:12**MOT test number** 786096413110**Result** Passed**Advice** Under trays fitted**Advice** Rear Tyre worn close to legal limit/worn on edge both (5.2.3 (e))**Advice** Engine covers fitted**Advice** Oil leak, but not excessive (8.4.1 (a) (i))**Advice** Front Brake pad(s) wearing thin (1.1.13 (a) (ii))

**MOT #11** 2022-03-03 11:15**MOT test number** 580738262443**Result** ✓ Passed**Advice** Front Brake disc worn, pitted or scored, but not seriously weakened both sides (1.1.14 (a) (ii))**Advice** Nearside Front Tyre worn close to legal limit/worn on edge inner & outer edges (5.2.3 (e))**MOT #10** 2021-03-01 17:28**MOT test number** 164334751840**Result** ✓ Passed**Minor** Nearside Front Tyre obviously under inflated (5.2.3 (l))**Advice** Offside Front Tyre slightly damaged/cracking or perishing (5.2.3 (d) (ii))**Advice** Oil leak, but not excessive (8.4.1 (a) (i))**MOT #9** 2020-02-27 17:55**MOT test number** 615019732705**Result** ✓ Passed**Advice** Both front link boots are insecure**MOT #8** 2020-02-27 11:33**MOT test number** 245603730516**Result** ✗ Failed**Fail** Offside Headlamp not working on dipped beam (4.1.1 (a) (ii))**Advice** Both front link boots are insecure**Fail** Offside Registration plate lamp does not illuminate simultaneously with the position lamps (4.7.2 (a))**Advice** N/s/f tyre has cuts on outer wall

**MOT #7** 2019-03-04 12:16**MOT test number** 969803048964**Result** ✓ Passed**Advice** Nearside Rear Tyre worn close to legal limit/worn on edge (5.2.3 (e))**MOT #6** 2019-03-04 10:07**MOT test number** 153043955023**Result** ✗ Failed**Advice** Nearside Rear Tyre worn close to legal limit/worn on edge (5.2.3 (e))**Advice** Rear Brake pad(s) wearing thin both (1.1.13 (a) (ii))**Fail** Nearside Rear Brake cable has restricted free movement bracket broken (1.1.15 (e))**MOT #5** 2018-03-02 10:15**MOT test number** 832436678005**Result** ✓ Passed**MOT #4** 2017-05-09 16:23**MOT test number** 921854554854**Result** ✓ Passed**MOT #3** 2016-03-01 14:10**MOT test number** 853280119995**Result** ✓ Passed**Advice** Steering system slightly tight on lock to lock turn (2.2.D.1)



MOT #2	2015-04-04 14:51
MOT test number	168554695409
Result	✓ Passed
Notice	N/S/R tyre tread uneven
Advice	Nearside Front Tyre worn close to the legal limit (4.1.E.1)
Advice	Nearside Rear Tyre worn close to the legal limit (4.1.E.1)
Advice	Offside Front Tyre worn close to the legal limit (4.1.E.1)

MOT #1	2014-04-12 12:11
MOT test number	895202504184
Result	✓ Passed



Tax & MOT check

✓
Taxed
Tax due:
1 January 2025

✓
MOT
Expires:
3 March 2025

Tax status	Valid until 1 January
Days left	247
MOT expiry date	3 March 2025
Full MOT history	See MOT history

Tax calculation

Vehicle class	49
Band	D
Single payment (12 months)	£ 150,00,-
Single six month payment	£ 82,50,-
Total payable by 12 monthly instalments	£ 157,50,-



Damage history

Check the damage history for this PEUGEOT. See if, where and when this PEUGEOT had damage and the car repair costs. We also check if this PEUGEOT was scrapped. Download the premium report [here](#) for the results.

Damage 1

Date	
Category	
Type	

Damage 2

Date	
Category	
Type	



Extra PEUGEOT salvage check



If this vehicle was seen at a salvage auction we offer: vehicle pictures, salvage location, retail value. Download the premium report [here](#) for more information.

More info >



Vehicle valuation

What is this car worth? See the vehicle value of this PEUGEOT in the premium report. We check: purchase value, age, mileage, MOT history, damages and online sale prices.

Trade retail value	£ 19,999
Auction value	£ 19,999
Average private trade value	£ 19,999

More info >



Owner history

For how long did the current and previous owner(s) have this PEUGEOT? How many owners did this PEUGEOT have? Check it in the premium report and see all owner registrations. Download the full report [here](#).

Owner	Registration
Owner	Registration
Owner	Registration
Owner	Registration
Owner	Registration
Owner	Registration
Owner	Registration

More info >

Plate changes

See in this check if this PEUGEOT had different number plates.

Number of plates	1
Current registration	XXXXXX
Plate since	2024-03-29
Current registration	XXXXXX
Plate since	2024-03-29

More info >



Finance check

Check if this PEUGEOT is financed, has an outstanding loan or finance agreement. If you are purchasing a vehicle it is smart to ensure that any finance that may have been taken out on this PEUGEOT has been settled.

If not, and you buy this PEUGEOT then you could lose the money and the car you paid for.

Download the premium report [here](#) and check if this PEUGEOT is financed.

Finance company	REDACTED	REDACTED
Date of agreement	REDACTED	REDACTED
Agreement type	REDACTED	REDACTED
Agreement term	REDACTED	REDACTED
Agreement number	REDACTED	REDACTED
Contact info	REDACTED	REDACTED

More info >



Mileage check

Odometer	In miles
Mileage registrations	15
First mileage registration	2011-04-18
Last registration	2024-03-01
Complete history	See info



Registration #1	2011-04-18	13 mi
Registration #2	2014-04-12	54.434 mi
Registration #3	2015-04-04	73.520 mi
Registration #4	2016-03-01	85.331 mi
Registration #5	2017-05-09	100.126 mi
Registration #6	2018-03-02	106.300 mi
Registration #7	2019-03-04	112.091 mi
Registration #8	2019-03-04	112.091 mi
Registration #9	2019-03-04	112.091 mi
Registration #10	2019-03-04	112.091 mi
Registration #11	2019-03-04	112.091 mi
Registration #12	2019-03-04	112.091 mi
Registration #13	2019-03-04	112.091 mi
Registration #14	2019-03-04	112.091 mi
Registration #15	2019-03-04	112.091 mi

More info >



Car features

The PEUGEOT factory car options list is only available in the premium report.

S0225	Air conditioning
S0295	
S0482	
S0501	
S0566	
S0567	
S0569	

View the complete PEUGEOT factory list for this vehicle [here](#).

More info >

Safety ratings

NCAP rating	★★★★★
Adult	90%
Children	87%
Pedestrian	41%
Safety systems	97%
Overall rating	80%
Video	see crash video



Dimensions & weight

Width	1853 mm
Height	1476 mm
Length	4813 mm
Wheel base	2817 mm
Kerb weight	1710 kg
Max. allowed weight	2140 kg

Additional information

Fuel tank capacity	72 l
Fuel delivery	Direct Injection
Number of doors	5
Number of seats	5

Number of axles	2
Engine number	DYYF4077053