



report date: 2024-03-28

General information

Make	NISSAN
Model	PATHFINDER DCI SPORT
Colour	White
Year of manufacture	2009
Top speed	109 mph
0 - 60 mph	11.8 seconds
Gearbox	6 speed Manual

Engine & fuel consumption

Power	169 BHP
Max. torque	403 Nm at 2.000 rpm
Engine capacity	2.488 cc
Cylinders	4
Fuel type	Diesel
Consumption city	23.5 mpg
Consumption extra urban	33.2 mpg
Consumption combined	28.8 mpg
CO2 emission	264 g/km
CO2 label	M

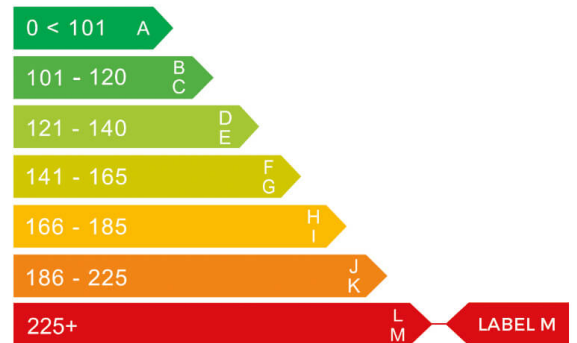



Internet history

Entry 2

Date	2022-03-29
Pictures	11
Listing price	View report



source: [cargurus.co.uk](#)

Entry 1

Date	2021-10-13
Pictures	5
Listing price	View report



source: [cargurus.co.uk](#)



MOT history

MOT expiry date	2024-12-12
MOT pass rate	65 %
MOT passed	11
Failed MOT tests	6
Total advice items	68
Total items failed	21

**MOT #17**

2023-12-01 10:19

MOT test number

159320517926

Result

✓ Passed

Next expiry date

2024-12-12

Advice Nearside Rear Lower Suspension arm pin or bush worn but not resulting in excessive movement (5.3.4 (a) (i))

Minor Nearside Side repeater lens defective which has no effect on emitted light (4.4.1 (b) (i))

Advice Nearside Rear Suspension component mounting prescribed area is corroded but not considered excessive Chassis (5.3.6 (a) (i))

Advice Nearside Front Anti-roll bar linkage ball joint has slight play (5.3.4 (a) (i))

Advice Nearside Rear Vehicle structure or chassis corroded within 30cm of a mounting, but not seriously affecting overall security (6.2.2 (d) (i))

Advice Nearside Rear Anti-roll bar linkage ball joint has slight play (5.3.4 (a) (i))

Advice Fuel tank slightly loose Secured with ratchet strap. (6.1.3 (a) (i))

Advice Rear Anti-roll bar pin or bush worn but not resulting in excessive movement Both (5.3.4 (a) (i))

Minor Hazard warning switch insecure (4.4.2 (a) (i))

Advice Offside Front Wheel bearing slightly noisy (5.1.3 (b) (i))

Advice Front Registration plate deteriorated but not likely to be misread (0.1 (b))

Advice Front Prop shaft has slight play in joint

Advice Offside Rear Suspension component mounting prescribed area is corroded but not considered excessive chassis (5.3.6 (a) (i))

Advice Offside Front Anti-roll bar linkage ball joint has slight play (5.3.4 (a) (i))

Advice Offside Rear Vehicle structure or chassis corroded within 30cm of a mounting, but not seriously affecting overall security (6.2.2 (d) (i))

Advice Offside Rear Anti-roll bar linkage ball joint has slight play (5.3.4 (a) (i))

Advice Rear Exhaust mounting defective (6.1.2 (a))



MOT #16

2023-11-20 13:25

MOT test number

328806734854

Result

✗ Failed

- Fail** Nearside Front Position lamp not working (4.2.1 (a) (ii))
- Fail** Offside Rear Lower Suspension arm ball joint excessively worn (5.3.4 (a) (i))
- Advice** Nearside Rear Anti-roll bar linkage ball joint has slight play (5.3.4 (a) (i))
- Minor** Nearside Side repeater lens defective which has no effect on emitted light (4.4.1 (b) (i))
- Advice** Rear Exhaust mounting defective (6.1.2 (a))
- Advice** Front Registration plate deteriorated but not likely to be misread (0.1 (b))
- Advice** Offside Front Wheel bearing slightly noisy (5.1.3 (b) (i))
- Advice** Rear Anti-roll bar pin or bush worn but not resulting in excessive movement Both (5.3.4 (a) (i))
- Fail** Nearside Front Passenger's seat with a defective structure (6.2.6 (a) (i))
- Advice** Offside Rear Suspension component mounting prescribed area is corroded but not considered excessive chassis (5.3.6 (a) (i))
- Fail** Nearside Rear Upper Suspension arm ball joint excessively worn (5.3.4 (a) (i))
- Fail** Offside Front Track rod end ball joint has excessive play (2.1.3 (b) (i))
- Advice** Offside Rear Vehicle structure or chassis corroded within 30cm of a mounting, but not seriously affecting overall security (6.2.2 (d) (i))
- Fail** Nearside Rear Lower Suspension arm ball joint excessively worn (5.3.4 (a) (i))
- Advice** Offside Front Anti-roll bar linkage ball joint has slight play (5.3.4 (a) (i))
- Minor** Nearside Registration plate lamp inoperative in the case of multiple lamps or light sources (4.7.1 (b) (i))
- Advice** Fuel tank slightly loose Secured with ratchet strap. (6.1.3 (a) (i))
- Fail** Offside Headlamp aim projected beam image is obviously incorrect (4.1.2 (c))
- Advice** Nearside Rear Lower Suspension arm pin or bush worn but not resulting in excessive movement (5.3.4 (a) (i))
- Advice** Offside Rear Anti-roll bar linkage ball joint has slight play (5.3.4 (a) (i))
- Fail** Driver's view of the road through the swept area of the windscreen significantly affected by an obstruction Object on mirror (3.1 (a) (ii))
- Advice** Nearside Rear Suspension component mounting prescribed area is corroded but not considered excessive Chassis (5.3.6 (a) (i))
- Fail** Nearside Front Lower Suspension arm ball joint excessively worn (5.3.4 (a) (i))

Fail Nearside Front Track rod end ball joint has excessive play (2.1.3 (b) (i))

Advice Nearside Rear Vehicle structure or chassis corroded within 30cm of a mounting, but not seriously affecting overall security (6.2.2 (d) (i))

Fail Offside Rear Upper Suspension arm ball joint excessively worn (5.3.4 (a) (i))

Advice Nearside Front Anti-roll bar linkage ball joint has slight play (5.3.4 (a) (i))

Minor Hazard warning switch insecure (4.4.2 (a) (i))

Advice Front Prop shaft has slight play in joint

**MOT #15**

2022-11-28 11:58

MOT test number

321979074806

Result

✓ Passed

- Advice** Offside Front Tyre slightly damaged/cracking or perishing cracking or perishing (5.2.3 (d) (ii))
- Advice** Nearside Rear Vehicle structure is corroded but structural rigidity is not significantly reduced near fuel tank (6.1.1 (c) (i))
- Advice** Nearside Rear Tyre slightly damaged/cracking or perishing cracking or perishing (5.2.3 (d) (ii))
- Advice** Nearside Front Wheel bearing has slight play (5.1.3 (a) (i))
- Advice** Front Prop shaft joint worn, but not excessively (6.1.7 (c) (i))
- Advice** Offside Rear Anti-roll bar ball joint has slight play (5.3.4 (a) (i))
- Advice** Play in steering rack inner joint(s)
- Advice** Nearside Front Tyre slightly damaged/cracking or perishing cracking or perishing (5.2.3 (d) (ii))
- Advice** Fuel tank slightly loose secured with ratchet clamp (6.1.3 (a) (i))
- Advice** Offside Rear Tyre slightly damaged/cracking or perishing (5.2.3 (d) (ii))
- Advice** Offside Rear Wheel bearing has slight play (5.1.3 (a) (i))

**MOT #14**

2022-11-25 12:06

MOT test number

414108229388

Result**✗ Failed**

- Advice** Nearside Rear Tyre slightly damaged/cracking or perishing cracking or perishing (5.2.3 (d) (ii))
- Fail** Offside Front Position lamp not working (4.2.1 (a) (ii))
- Advice** Play in steering rack inner joint(s)
- Fail** Exhaust has a major leak of exhaust gases (6.1.2 (a))
- Fail** Nearside Rear Anti-roll bar ball joint excessively worn (5.3.4 (a) (i))
- Advice** Fuel tank slightly loose secured with ratchet clamp (6.1.3 (a) (i))
- Advice** Nearside Front Tyre slightly damaged/cracking or perishing cracking or perishing (5.2.3 (d) (ii))
- Advice** Offside Rear Wheel bearing has slight play (5.1.3 (a) (i))
- Advice** Offside Rear Tyre slightly damaged/cracking or perishing (5.2.3 (d) (ii))
- Advice** Offside Rear Anti-roll bar ball joint has slight play (5.3.4 (a) (i))
- Advice** Nearside Rear Vehicle structure is corroded but structural rigidity is not significantly reduced near fuel tank (6.1.1 (c) (i))
- Advice** Offside Front Tyre slightly damaged/cracking or perishing cracking or perishing (5.2.3 (d) (ii))
- Advice** Nearside Front Wheel bearing has slight play (5.1.3 (a) (i))

MOT #13

2021-12-13 14:41

MOT test number

319627784342

Result**✓ Passed****MOT #12**

2021-11-30 12:38

MOT test number

849301493823

Result**✗ Failed**

- Fail** Electronic stability control warning lamp indicates a fault (7.12 (e))
- Fail** Nearside Rear Wheel bearing has excessive play (5.1.3 (a) (i))

**MOT #11** 2020-10-24 14:47**MOT test number** 435939032574**Result** ✓ Passed**Advice** Nearside Front Tyre worn close to legal limit/worn on edge (5.2.3 (e))**Advice** Nearside Rear Tyre worn close to legal limit/worn on edge (5.2.3 (e))**Advice** Offside Front Tyre worn close to legal limit/worn on edge (5.2.3 (e))**MOT #10** 2019-05-17 16:19**MOT test number** 824606227131**Result** ✓ Passed**MOT #9** 2019-05-17 16:19**MOT test number** 485115428545**Result** ✗ Failed**Pass with rectification** Nearside Rear Stop lamp(s) not working (4.3.1 (a) (ii))**MOT #8** 2018-06-19 14:12**MOT test number** 430802464135**Result** ✓ Passed**MOT #7** 2017-06-08 15:39**MOT test number** 948678504696**Result** ✓ Passed

**MOT #6** 2016-05-18 14:15**MOT test number** 971146065816**Result** ✓ Passed

- Advice** Road test carried out for brakes
- Advice** Suspect front exhaust flexi joint may be leaking slightly
- Advice** Exhaust emission trigger point not met
- Advice** Center exhaust joint leaking slightly

MOT #5 2016-05-16 09:33**MOT test number** 942738947038**Result** ✗ Failed

- Fail** Nearside Front Lower Front suspension has excessive play in a lower suspension ball joint (2.5.B.1a)
- Advice** Exhaust emission trigger point not met
- Advice** Center exhaust joint leaking slightly
- Fail** Offside Registration plate lamp not working (1.1.C.1d)
- Fail** Offside Front Lower Front suspension has excessive play in a lower suspension ball joint (2.5.B.1a)
- Advice** Road test carried out for brakes
- Advice** Suspect front exhaust flexi joint may be leaking slightly

MOT #4 2015-04-03 10:55**MOT test number** 848833895099**Result** ✓ Passed

- Advice** Offside Rear passenger door catch deteriorated but the door can still be readily opened and closed (6.2.B.2)

MOT #3 2014-04-12 16:23**MOT test number** 206192304166**Result** ✓ Passed



MOT #2	2012-10-23 11:08
MOT test number	196557292217
Result	✓ Passed

MOT #1	2012-10-23 11:08
MOT test number	839657792242
Result	✗ Failed
<div>Pass with rectification</div> Front Headlamp aim too high (1.8)	



Tax & MOT check

✓
Taxed
Tax due:
1 May 2025

✓
MOT
Expires:
12 December 2024

Tax status	Valid until 1 May
Days left	368
MOT expiry date	12 December 2024
Full MOT history	See MOT history

Tax calculation

Vehicle class	49
Band	M
Single payment (12 months)	£ 695,00,-
Single six month payment	£ 382,25,-
Total payable by 12 monthly instalments	£ 729,75,-



Damage history

Check the damage history for this NISSAN. See if, where and when this NISSAN had damage and the car repair costs. We also check if this NISSAN was scrapped. Download the premium report [here](#) for the results.

Damage 1

Date	
Category	
Type	

Damage 2

Date	
Category	
Type	



Extra NISSAN salvage check



If this vehicle was seen at a salvage auction we offer: vehicle pictures, salvage location, retail value. Download the premium report [here](#) for more information.

More info >



Vehicle valuation

What is this car worth? See the vehicle value of this NISSAN in the premium report. We check: purchase value, age, mileage, MOT history, damages and online sale prices.

Trade retail value	£ 19,999
Auction value	£ 19,999
Average private trade value	£ 19,999

More info >



Owner history

For how long did the current and previous owner(s) have this NISSAN? How many owners did this NISSAN have? Check it in the premium report and see all owner registrations. Download the full report [here](#).

Owner	Since
Owner	Since
Owner	Since
Owner	Since
Owner	Since
Owner	Since
Owner	Since

More info >

Plate changes

See in this check if this NISSAN had different number plates.

Number of plates	1
Current registration	 EU59HXH
Plate since	2019-09-29
Current registration	 EU59HXH
Plate since	2019-09-29

More info >



Finance check

Check if this NISSAN is financed, has an outstanding loan or finance agreement. If you are purchasing a vehicle it is smart to ensure that any finance that may have been taken out on this NISSAN has been settled.

If not, and you buy this NISSAN then you could lose the money and the car you paid for.

Download the premium report [here](#) and check if this NISSAN is financed.

Finance company	XXXXXXXXXX	XXXX
Date of agreement	XXXXXXXXXX	XXXX
Agreement type	XXXXXXXXXX	XXXX
Agreement term	XXXXXXXXXX	XXXX
Agreement number	XXXXXXXXXX	XXXX
Contact info	XXXXXXXXXX	XXXX

More info >



Mileage check

Odometer	In miles
Mileage registrations	19
First mileage registration	2009-11-01
Last registration	2023-12-01
Complete history	See info

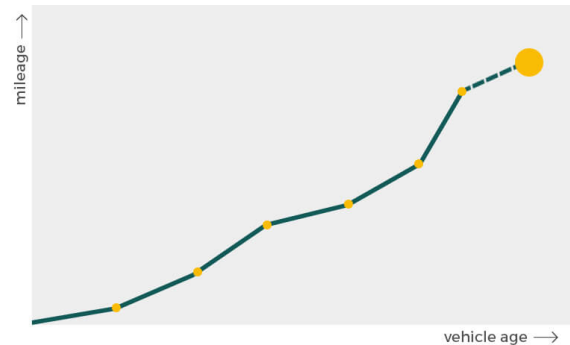

Registration #1	2009-11-01	19 mi
Registration #2	2012-10-23	22.639 mi
Registration #3	2014-04-12	26.623 mi
Registration #4	2015-04-03	40.209 mi
Registration #5	2016-05-16	53.902 mi
Registration #6	2016-05-18	53.903 mi
Registration #7	2017-06-08	60.418 mi
Registration #8	2018-06-19	63.665 mi
Registration #9	2019-05-17	64.102 mi
Registration #10	2019-05-17	64.102 mi
Registration #11	2019-05-17	64.102 mi
Registration #12	2019-05-17	64.102 mi
Registration #13	2019-05-17	64.102 mi
Registration #14	2019-05-17	64.102 mi
Registration #15	2019-05-17	64.102 mi
Registration #16	2019-05-17	64.102 mi
Registration #17	2019-05-17	64.102 mi
Registration #18	2019-05-17	64.102 mi
Registration #19	2019-05-17	64.102 mi

More info >



Car features

The NISSAN factory car options list is only available in the premium report.

S0225	Air conditioning
S0295	
S0482	
S0501	
S0566	
S0567	
S0569	

View the complete NISSAN factory list for this vehicle [here](#).

More info >

Safety ratings

NCAP rating

Video [see crash video](#)

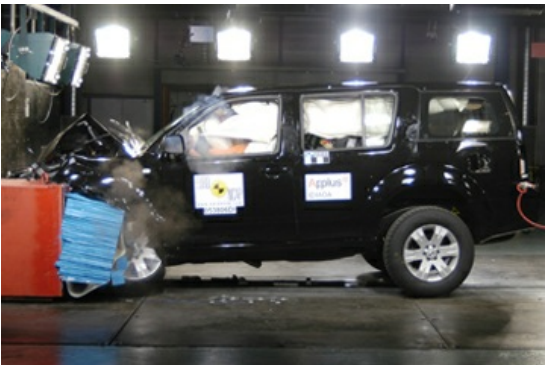

Dimensions & weight

Width	1850 mm
Height	1763 mm
Length	4740 mm
Wheel base	2850 mm
Max. allowed weight	2880 kg

Additional information

Fuel delivery	Direct Injection
Number of doors	5
Number of seats	7
Number of axles	2
Engine number	602422