



PEUGEOT



report date: 2024-03-28

General information

Make	PEUGEOT
Model	208 ALLURE PURETECH S/S PURETECH GT LINE S/S
Colour	Red
Year of manufacture	2020
Top speed	117 mph
Gearbox	6 speed Manual

Engine & fuel consumption

Power	99 BHP
Max. torque	205 Nm at 1.750 rpm
Engine capacity	1.200 cc
Cylinders	3
Fuel type	Petrol
Consumption combined	53.3 mpg
CO2 emission	97 g/km
CO2 label	A

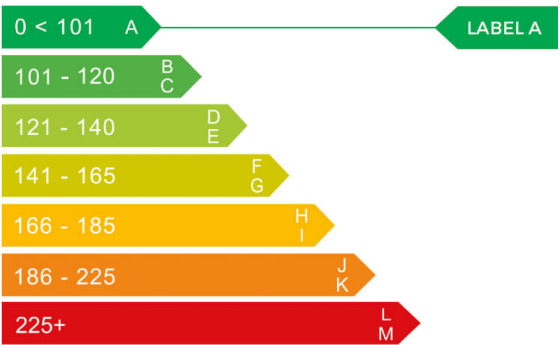



Internet history

Entry 2

Date 2021-06-29

Pictures 9

Listing price [View report](#)

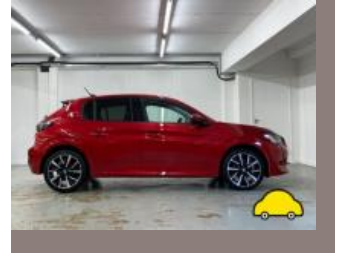
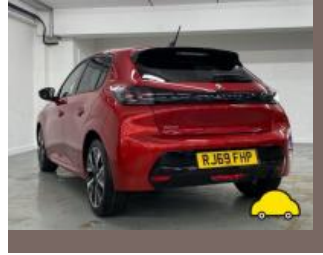

source: [heyacar.co.uk](https://www.heyacar.co.uk)

Entry 1

Date 2021-05-31

Pictures 9

Listing price [View report](#)



source: [autoonline.co.uk](https://www.autoonline.co.uk)



MOT history

MOT expiry date	2025-01-31
MOT pass rate	50 %
MOT passed	2
Failed MOT tests	2
Total advice items	1
Total items failed	3

MOT #4	2024-02-01 14:55
MOT test number	554178049597
Result	✓ Passed
Next expiry date	2025-01-31

MOT #3	2024-02-01 10:14
MOT test number	294671413625
Result	✗ Failed
Advice	Nearside Front Tyre has a cut but not deep enough to reach the ply or cords outer sidewall (5.2.3 (d) (i))
Fail	Nearside Rear Tyre has a cut in excess of the requirements deep enough to reach the ply or cords outer sidewall (5.2.3 (d) (i))

MOT #2	2023-01-27 16:01
MOT test number	235909642026
Result	✓ Passed

MOT #1	2023-01-27 12:36
MOT test number	550658812741
Result	✗ Failed
Fail	Nearside Front Windscreen wiper does not clear the windscreen effectively (3.4 (b) (ii))
Fail	Offside Front Windscreen wiper does not clear the windscreen effectively (3.4 (b) (ii))



Tax & MOT check

✓
Taxed
Tax due:
1 March 2025

✓
MOT
Expires:
31 January 2025

Tax status	Valid until 1 March
Days left	306
MOT expiry date	31 January 2025
Full MOT history	See MOT history

Tax calculation

Vehicle class	48
Band	E
First licence fee (12 months)	£ 165,00,-
Standard rate (12 months)	£ 180,00,-
Standard rate (6 months)	£ 99,00,-
Premium rate (12 months)	£ 570,00,-
Premium rate (6 months)	£ 313,50,-



Damage history

Check the damage history for this PEUGEOT. See if, where and when this PEUGEOT had damage and the car repair costs. We also check if this PEUGEOT was scrapped. Download the premium report [here](#) for the results.

Damage 1

Date	
Category	
Type	

Damage 2

Date	
Category	
Type	



Extra PEUGEOT salvage check



If this vehicle was seen at a salvage auction we offer: vehicle pictures, salvage location, retail value. Download the premium report [here](#) for more information.

More info >



Vehicle valuation

What is this car worth? See the vehicle value of this PEUGEOT in the premium report. We check: purchase value, age, mileage, MOT history, damages and online sale prices.

Trade retail value	£ 19,999
Auction value	£ 19,999
Average private trade value	£ 19,999

More info >



Owner history

For how long did the current and previous owner(s) have this PEUGEOT? How many owners did this PEUGEOT have? Check it in the premium report and see all owner registrations. Download the full report [here](#).

Owner	Since
Owner	Since
Owner	Since
Owner	Since
Owner	Since
Owner	Since
Owner	Since

More info >

Plate changes

See in this check if this PEUGEOT had different number plates.

Number of plates	1
Current registration	RJ69FHP
Plate since	2019-09-28
Current registration	RJ69FHP
Plate since	2019-09-28

More info >



Finance check

Check if this PEUGEOT is financed, has an outstanding loan or finance agreement. If you are purchasing a vehicle it is smart to ensure that any finance that may have been taken out on this PEUGEOT has been settled.

If not, and you buy this PEUGEOT then you could lose the money and the car you paid for.

Download the premium report [here](#) and check if this PEUGEOT is financed.

Finance company	REDACTED	REDACTED
Date of agreement	REDACTED	REDACTED
Agreement type	REDACTED	REDACTED
Agreement term	REDACTED	REDACTED
Agreement number	REDACTED	REDACTED
Contact info	REDACTED	REDACTED

More info >



Mileage check

Odometer	In miles
Mileage registrations	7
First mileage registration	2020-01-31
Last registration	2024-02-01
Complete history	See info

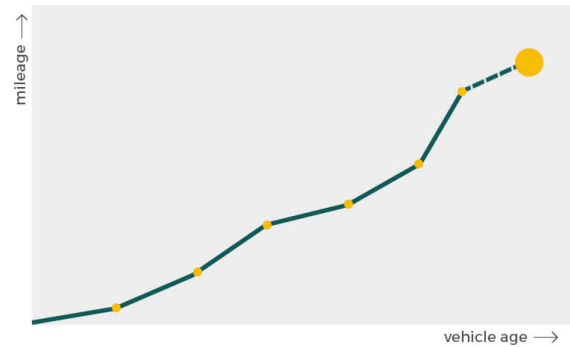

Registration #1	2020-01-31	6 mi
Registration #2	2020-01-31	25,377 mi
Registration #3	2020-01-31	25,377 mi
Registration #4	2023-01-27	28.486 mi
Registration #5	2020-01-31	25,377 mi
Registration #6	2020-01-31	25,377 mi
Registration #7	2020-01-31	25,377 mi

More info >



Car features

The PEUGEOT factory car options list is only available in the premium report.

S0225	Air conditioning
S0295	
S0482	
S0501	
S0566	
S0567	
S0569	

View the complete PEUGEOT factory list for this vehicle [here](#).

More info >

Safety ratings

NCAP rating	★★★★☆
Adult	91%
Children	86%
Pedestrian	56%
Safety systems	71%
Overall rating	79%
Video	see crash video

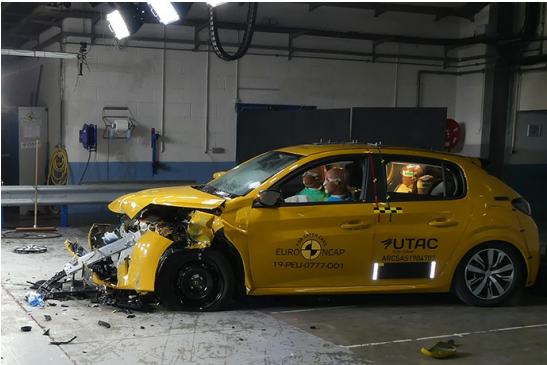

Dimensions & weight

Width	1745 mm
Height	1460 mm
Length	4055 mm
Max. allowed weight	1595 kg

Additional information

Number of seats	5
Number of axles	2
Engine number	TMA60019486