



report date: 2024-03-29

General information

Make	HONDA
Model	ACCORD CTDI EX
Colour	Silver
Year of manufacture	-
Top speed	132 mph
0 - 60 mph	9.3 seconds
Gearbox	6 speed Manual

Engine & fuel consumption

Power	138 BHP
Max. torque	140 Nm at 4.000 rpm
Cylinders	4
Fuel type	Diesel
Consumption city	39.2 mpg
Consumption extra urban	62.8 mpg
Consumption combined	51.4 mpg



LABEL UNKNOWN



Internet history

Entry 1

Date	2021-07-19
Pictures	16
Listing price	<a href="#">View report</a>



source: autotrader.co.uk

**MOT history**

<b>MOT #17</b>	2022-08-18 08:04
<b>MOT test number</b>	657503125499
<b>Result</b>	✓ Passed
<b>Next expiry date</b>	2023-08-17
<b>Advice</b>	Nearside Rear Tyre worn close to legal limit/worn on edge (5.2.3 (e))
<b>Advice</b>	Nearside Front Tyre worn close to legal limit/worn on edge (5.2.3 (e))
<b>Advice</b>	Nearside Front Road wheel slightly distorted (5.2.2 (c) (i))

<b>MOT #16</b>	2022-08-10 10:43
<b>MOT test number</b>	968677826001
<b>Result</b>	✗ Failed
<b>Advice</b>	Nearside Front Road wheel slightly distorted (5.2.2 (c) (i))
<b>Advice</b>	Nearside Front Tyre worn close to legal limit/worn on edge (5.2.3 (e))
<b>MAJOR</b>	Windscreen washer provides insufficient washer liquid (3.5 (a))
<b>DANGEROUS</b>	Offside Rear Tyre has a lump, caused by separation or partial failure of its structure (5.2.3 (d) (ii))
<b>Advice</b>	Nearside Rear Tyre worn close to legal limit/worn on edge (5.2.3 (e))
<b>MAJOR</b>	Nearside Front Upper Suspension arm ball joint excessively worn (5.3.4 (a) (i))

<b>MOT #15</b>	2021-07-09 12:05
<b>MOT test number</b>	248719387739
<b>Result</b>	✓ Passed

**Minor** Windscreen damaged but not adversely affecting driver's view (3.2 (a) (i))

**Advice** Nearside Front Tyre worn close to legal limit/worn on edge (5.2.3 (e))

**Advice** Offside Front Suspension arm pin or bush worn but not resulting in excessive movement (5.3.4 (a) (i))

**Minor** Offside Front Track rod end ball joint dust cover damaged or deteriorated, but preventing the ingress of dirt (2.1.3 (g) (i))

**Advice** Nearside Front Suspension arm pin or bush worn but not resulting in excessive movement (5.3.4 (a) (i))

**Minor** Nearside Front Track rod end ball joint dust cover damaged or deteriorated, but preventing the ingress of dirt (2.1.3 (g) (i))

**MOT #14**

2021-07-09 11:58

**MOT test number**

305540775154

**Result**

✗ Failed

**Advice** Nearside Front Suspension arm pin or bush worn but not resulting in excessive movement (5.3.4 (a) (i))

**Minor** Nearside Front Track rod end ball joint dust cover damaged or deteriorated, but preventing the ingress of dirt (2.1.3 (g) (i))

**MAJOR** Parking brake efficiency below requirements (1.4.2 (a) (i))

**Minor** Windscreen damaged but not adversely affecting driver's view (3.2 (a) (i))

**MAJOR** Offside Rear Parking brake inoperative on one side (1.4.1 (a))

**Advice** Nearside Front Tyre worn close to legal limit/worn on edge (5.2.3 (e))

**Advice** Offside Front Suspension arm pin or bush worn but not resulting in excessive movement (5.3.4 (a) (i))

**Minor** Offside Front Track rod end ball joint dust cover damaged or deteriorated, but preventing the ingress of dirt (2.1.3 (g) (i))

**MOT #13**

2020-06-29 08:05

**MOT test number**

321213356978

**Result**

✓ Passed

**MOT #12**

2019-06-24 14:49

**MOT test number**

722047356552

**Result**

✓ Passed

**Advice** Oil leak, but not excessive engine area (8.4.1 (a) (i))

**Advice** Nearside Rear Child Seat fitted not allowing full inspection of adult belt

**Advice** Offside Headlamp has a product on the lens but not seriously reducing light output (4.1.4 (b))

**Advice** Items removed from driver's view prior to test

**Advice** Nearside Headlamp has a product on the lens but not seriously reducing light output (4.1.4 (b))

**MOT #11** 2019-06-24 13:39**MOT test number** 210246189427**Result** ✗ Failed

- Advice** Nearside Rear Child Seat fitted not allowing full inspection of adult belt
- Advice** Nearside Headlamp has a product on the lens but not seriously reducing light output (4.1.4 (b))
- Advice** Oil leak, but not excessive engine area (8.4.1 (a) (i))
- Advice** Items removed from driver's view prior to test
- MAJOR** Electronic stability control warning lamp indicates a fault (7.12 (e))
- Advice** Offside Headlamp has a product on the lens but not seriously reducing light output (4.1.4 (b))

**MOT #10** 2018-06-26 09:38**MOT test number** 136300062188**Result** ✓ Passed**MOT #9** 2017-01-12 09:41**MOT test number** 125686809054**Result** ✓ Passed**MOT #8** 2015-12-18 13:00**MOT test number** 317347793884**Result** ✓ Passed

- Advice** Front registration plate deteriorated but not likely to be misread (6.3.1d)

**MOT #7** 2014-12-23 10:34**MOT test number** 526927154313**Result** ✗ Failed**Fail** Offside Front Tyre tread depth below requirements of 1.6mm (4.1.E.1)**Fail** Parking brake: efficiency below requirements (3.7.B.7)**Fail** Nearside Front position lamp(s) not working (1.1.A.3b)**Notice** Child seat fitted not allowing full inspection of adult belt**Fail** Offside rear parking brake recording little or no effort (3.7.B.6a)**Advice** Nearside Front Tyre worn close to the legal limit (4.1.E.1)**MOT #6** 2014-12-22 12:51**MOT test number** 869316154397**Result** ✓ Passed**Advice** Front registration plate deteriorated but not likely to be misread (6.3.1d)**MOT #5** 2013-12-23 13:32**MOT test number** 545487153378**Result** ✓ Passed**Notice** Exhaust corroding**Advice** Offside Front Tyre worn close to the legal limit (4.1.E.1)**Advice** Nearside Front Tyre worn close to the legal limit (4.1.E.1)**MOT #4** 2012-12-03 11:01**MOT test number** 645298232320**Result** ✓ Passed**Advice** Nearside Front Brake pad(s) wearing thin (3.5.1g)**Advice** Offside Front Brake pad(s) wearing thin (3.5.1g)



MOT #3	2011-12-23 10:24
MOT test number	909247651317
Result	✓ Passed
MOT #2	2010-12-23 08:52
MOT test number	792217950398
Result	✓ Passed
MOT #1	2009-12-22 14:02
MOT test number	614096559373
Result	✓ Passed
Advice	Nearside Front Tyre worn close to the legal limit (4.1.E.1)
Advice	Nearside Outer Rear brake disc slightly pitted (3.5.1h)
Advice	Offside Front Tyre worn close to the legal limit (4.1.E.1)





Damage history

Check the damage history for this HONDA. See if, where and when this HONDA had damage and the car repair costs. We also check if this HONDA was scrapped. Download the premium report [here](#) for the results.

Damage 1

Date	
Category	
Type	

Damage 2

Date	
Category	
Type	



Extra HONDA salvage check



If this vehicle was seen at a salvage auction we offer: vehicle pictures, salvage location, retail value. Download the premium report [here](#) for more information.

More info >



Vehicle valuation

What is this car worth? See the vehicle value of this HONDA in the premium report. We check: purchase value, age, mileage, MOT history, damages and online sale prices.

Trade retail value	£ 19,999
Auction value	£ 19,999
Average private trade value	£ 19,999

More info >



Owner history

For how long did the current and previous owner(s) have this HONDA? How many owners did this HONDA have? Check it in the premium report and see all owner registrations. Download the full report [here](#).

Owner	From	To
Owner	From	To
Owner	From	To
Owner	From	To
Owner	From	To
Owner	From	To
Owner	From	To

More info >

Plate changes

See in this check if this HONDA had different number plates.

Number of plates	1
Current registration	
Plate since	2024-03-29
Current registration	
Plate since	2024-03-29

More info >



Finance check

Check if this HONDA is financed, has an outstanding loan or finance agreement. If you are purchasing a vehicle it is smart to ensure that any finance that may have been taken out on this HONDA has been settled.

If not, and you buy this HONDA then you could lose the money and the car you paid for.

Download the premium report [here](#) and check if this HONDA is financed.

Finance company	XXXXXXXXXX	XXXX
Date of agreement	XXXXXXXXXX	XXXX
Agreement type	XXXXXXXXXX	XXXX
Agreement term	XXXXXXXXXX	XXXX
Agreement number	XXXXXXXXXX	XXXX
Contact info	XXXXXXXXXX	XXXX

More info >



Mileage check

Odometer	In miles
Mileage registrations	19
First mileage registration	2006-12-27
Last registration	2022-08-18
Complete history	<a href="#">See info</a>



Registration #1	2006-12-27	8 mi
Registration #2	2009-12-22	88.039 mi
Registration #3	2010-12-23	93.525 mi
Registration #4	2011-12-23	99.229 mi
Registration #5	2012-12-03	108.406 mi
Registration #6	2013-12-23	120.113 mi
Registration #7	2014-12-22	125.303 mi
Registration #8	2014-12-23	118.716 mi
Registration #9	2015-12-18	139.935 mi
Registration #10	2017-01-12	142.951 mi
Registration #11	2019-05-20	151.377 mi
Registration #12	2019-05-20	151.377 mi
Registration #13	2019-05-20	151.377 mi
Registration #14	2019-05-20	151.377 mi
Registration #15	2019-05-20	151.377 mi
Registration #16	2019-05-20	151.377 mi
Registration #17	2019-05-20	151.377 mi
Registration #18	2019-05-20	151.377 mi
Registration #19	2019-05-20	151.377 mi

More info >



Safety ratings

NCAP rating	★★★★☆
Video	<a href="#">see crash video</a>

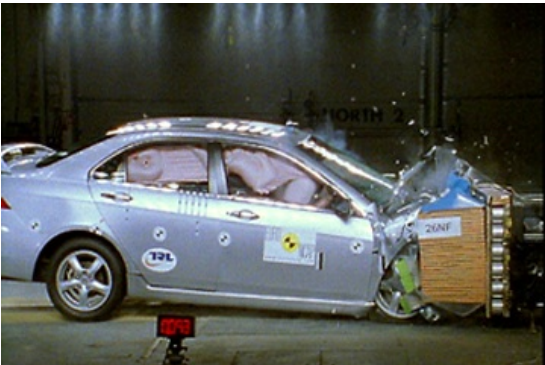

Dimensions & weight

Width	1760 mm
Height	1445 mm
Length	4665 mm
Wheel base	2670 mm
Kerb weight	1477 kg

Additional information

Fuel tank capacity	65 l
Fuel delivery	Direct Injection
Number of doors	4
Number of seats	5
Engine number	N22A13000374