



PEUGEOT



PN6IHFV

report date: 2024-03-29

General information

Make	PEUGEOT
Model	207 ACTIVE
Colour	Black
Year of manufacture	2011
Top speed	104 mph
0 - 60 mph	15.7 seconds
Gearbox	5 speed Manual

Engine & fuel consumption

Power	73 BHP
Max. torque	118 Nm at 3.300 rpm
Engine capacity	1.360 cc
Cylinders	4
Fuel type	Petrol
Consumption city	32.8 mpg
Consumption extra urban	57.7 mpg
Consumption combined	44.8 mpg
CO2 emission	145 g/km
CO2 label	F





Internet history

Entry 2

Date	2022-09-23
Pictures	19
Listing price	View report

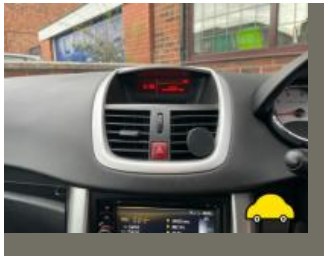

source: cargurus.co.uk

Entry 1

Date	2021-10-20
Pictures	26
Listing price	View report

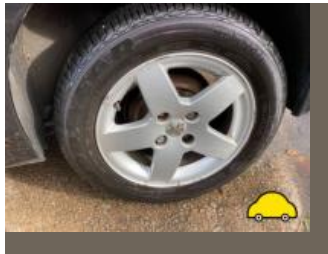
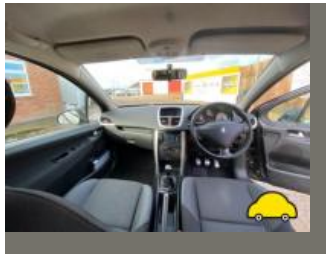

source: autotrader.co.uk



MOT history

MOT expiry date	2024-10-12
MOT pass rate	63 %
MOT passed	10
Failed MOT tests	6
Total advice items	30
Total items failed	14

MOT #16 2023-09-14 13:27

MOT test number 519585771462

Result ✓ Passed

Next expiry date 2024-10-12

Advice Oily engine

Advice Nearside Front Track rod end ball joint has slight play (2.1.3 (b) (i))

Minor Offside Rear Registration plate lamp inoperative in the case of multiple lamps or light sources (4.7.1 (b) (i))

Minor Nearside Front Lower Steering linkage ball joint ball joint dust cover damaged or deteriorated, but preventing the ingress of dirt (2.1.3 (g) (i))

Advice Nearside Front Tyre worn close to legal limit/worn on edge (5.2.3 (e))

MOT #15 2022-09-22 12:03

MOT test number 399198159392

Result ✓ Passed

Advice Offside Front Outer Tyre worn close to legal limit/worn on edge (5.2.3 (e))

Advice Offside Rear Coil spring corroded (5.3.1 (b) (i))

**MOT #14**

2022-09-22 12:03

MOT test number

663871969296

Result**✗ Failed****Pass with rectification** Front Position lamp not working (4.2.1 (a) (ii))**Advice** Offside Front Outer Tyre worn close to legal limit/worn on edge (5.2.3 (e))**Pass with rectification** Offside Rear Stop lamp(s) not working (4.3.1 (a) (ii))**Advice** Offside Rear Coil spring corroded (5.3.1 (b) (i))**MOT #13**

2021-10-13 10:47

MOT test number

357110085064

Result**✓ Passed****Minor** Nearside Rear Registration plate lamp inoperative in the case of multiple lamps or light sources (4.7.1 (b) (i))**Advice** Offside Rear Exhaust mounting defective (6.1.2 (a))**Advice** Rear Coil spring corroded both sides (5.3.1 (b) (i))**Minor** Nearside Front Lower Suspension arm ball joint dust cover severely deteriorated (5.3.4 (b) (i))**MOT #12**

2021-10-02 10:32

MOT test number

142408071715

Result**✗ Failed****Advice** Rear Exhaust mounting defective rear exhaust box hanger becoming detached (6.1.2 (a))**Pass with rectification** Nearside Front Headlamp aim too high (4.1.2 (a))**Advice** Vehicles internal headlight adjuster altered to recheck lights**Fail** Rear Exhaust system insecure has come detached (6.1.2 (a))**Minor** Nearside Rear Registration plate lamp inoperative in the case of multiple lamps or light sources (4.7.1 (b) (i))**Pass with rectification** Offside Front Headlamp aim projected beam image is obviously incorrect (4.1.2 (c))

**MOT #11** 2020-09-15 08:18**MOT test number** 965452597127**Result** ✓ Passed**MOT #10** 2020-09-02 10:57**MOT test number** 563966746088**Result** ✗ Failed**Fail** Nearside Headlamp aim projected beam image is obviously incorrect (4.1.2 (c))**Fail** Nearside Drive shaft joint constant velocity boot split or insecure, no longer prevents the ingress of dirt (6.1.7 (g) (ii))**Fail** Nearside Stop lamp(s) not working (4.3.1 (a) (ii))**MOT #9** 2019-09-28 09:00**MOT test number** 923287418534**Result** ✓ Passed**MOT #8** 2018-09-25 15:36**MOT test number** 309462235741**Result** ✓ Passed**Advice** Rear Exhaust mounting defective bracket broken (6.1.2 (a))**Advice** Front Brake disc worn, pitted or scored, but not seriously weakened (1.1.14 (a) (ii))**Advice** Offside Front tyre worn on outer edge

**MOT #7**

2018-09-22 10:57

MOT test number

944593228349

Result**✗ Failed****Fail** Offside Front Headlamp aim too high (4.1.2 (a))**Advice** Front Brake disc worn, pitted or scored, but not seriously weakened (1.1.14 (a) (ii))**Fail** Nearside Front Headlamp not working on dipped beam (4.1.1 (a) (ii))**Advice** Rear Exhaust mounting defective bracket broken (6.1.2 (a))**Fail** Offside Front Brake pad(s) less than 1.5 mm thick (1.1.13 (a) (ii))**Advice** Offside Front tyre worn on outer edge**MOT #6**

2017-09-27 09:25

MOT test number

198091089654

Result**✓ Passed****Advice** Exhaust support brackets getting corroded**Advice** Front pads getting low**MOT #5**

2016-09-29 09:42

MOT test number

636632041913

Result**✓ Passed****Advice** Offside rear tyre cracking on outer tread**Advice** Front Brake pad(s) wearing thin (3.5.1g)**Advice** Front brake fluctuating, but not excessively nearside offside (3.7.B.3)

**MOT #4** 2016-09-28 11:15**MOT test number** 939366776912**Result** ✗ Failed**Fail** Nearside Rear Tyre has a lump, caused by separation or partial failure of its structure inner wall (4.1.D.1b)**Advice** Front Brake pad(s) wearing thin (3.5.1g)**Advice** Offside rear tyre cracking on outer tread**Fail** Offside Front Tyre tread depth below requirements of 1.6mm (4.1.E.1)**Advice** Front brake fluctuating, but not excessively nearside offside (3.7.B.3)**MOT #3** 2015-09-29 08:41**MOT test number** 135270949224**Result** ✓ Passed**MOT #2** 2015-09-28 12:01**MOT test number** 872499347162**Result** ✗ Failed**Fail** Nearside Front Tyre tread depth below requirements of 1.6mm (4.1.E.1)**MOT #1** 2014-09-30 08:58**MOT test number** 355683874438**Result** ✓ Passed



Tax & MOT check

✓
Taxed
Tax due:
1 October 2024

✓
MOT
Expires:
12 October 2024

Tax status	Valid until 1 October
Days left	154
MOT expiry date	12 October 2024
Full MOT history	See MOT history

Tax calculation

Vehicle class	48
Band	F
Single payment (12 months)	£ 200,00,-
Single six month payment	£ 110,00,-
Total payable by 12 monthly instalments	£ 210,00,-



Damage history

Check the damage history for this PEUGEOT. See if, where and when this PEUGEOT had damage and the car repair costs. We also check if this PEUGEOT was scrapped. Download the premium report [here](#) for the results.

Damage 1

Date	
Category	
Type	

Damage 2

Date	
Category	
Type	



Extra PEUGEOT salvage check



If this vehicle was seen at a salvage auction we offer: vehicle pictures, salvage location, retail value. Download the premium report [here](#) for more information.

More info >



Vehicle valuation

What is this car worth? See the vehicle value of this PEUGEOT in the premium report. We check: purchase value, age, mileage, MOT history, damages and online sale prices.

Trade retail value	£ 19,999
Auction value	£ 19,999
Average private trade value	£ 19,999

More info >



Owner history

For how long did the current and previous owner(s) have this PEUGEOT? How many owners did this PEUGEOT have? Check it in the premium report and see all owner registrations. Download the full report [here](#).

*****	*****
*****	*****
*****	*****
*****	*****
*****	*****
*****	*****
*****	*****

More info >

Plate changes

See in this check if this PEUGEOT had different number plates.

Number of plates	1
Current registration	*****
Plate since	2019-06-29
Current registration	*****
Plate since	2019-06-29

More info >



Finance check

Check if this PEUGEOT is financed, has an outstanding loan or finance agreement. If you are purchasing a vehicle it is smart to ensure that any finance that may have been taken out on this PEUGEOT has been settled.

If not, and you buy this PEUGEOT then you could lose the money and the car you paid for.

Download the premium report [here](#) and check if this PEUGEOT is financed.

Finance company	XXXXXXXXXX	XXXX
Date of agreement	XXXXXXXXXX	XXXX
Agreement type	XXXXXXXXXX	XXXX
Agreement term	XXXXXXXXXX	XXXX
Agreement number	XXXXXXXXXX	XXXX
Contact info	XXXXXXXXXX	XXXX

More info >



Mileage check

Odometer	In miles
Mileage registrations	19
First mileage registration	2011-09-21
Last registration	2023-09-14
Complete history	See info



Registration #1	2011-09-21	28 mi
Registration #2	2014-09-30	13.176 mi
Registration #3	2015-09-28	18.493 mi
Registration #4	2015-09-29	18.509 mi
Registration #5	2016-09-28	23.283 mi
Registration #6	2016-09-29	23.290 mi
Registration #7	2017-09-27	28.989 mi
Registration #8	2018-09-22	31.536 mi
Registration #9	2018-09-25	31.559 mi
Registration #10	2019-09-28	33.798 mi
Registration #11	2019-09-29	33.814 mi
Registration #12	2019-09-30	33.830 mi
Registration #13	2019-10-01	33.846 mi
Registration #14	2019-10-02	33.862 mi
Registration #15	2019-10-03	33.878 mi
Registration #16	2019-10-04	33.894 mi
Registration #17	2019-10-05	33.910 mi
Registration #18	2019-10-06	33.926 mi
Registration #19	2019-10-07	33.942 mi

More info >



Car features

The PEUGEOT factory car options list is only available in the premium report.

S0225	Air conditioning
S0295	
S0482	
S0501	
S0566	
S0567	
S0569	

View the complete PEUGEOT factory list for this vehicle [here](#).

More info >

Safety ratings

NCAP rating



Video

[see crash video](#)



Dimensions & weight

Width	1920 mm
Height	1502 mm
Length	4030 mm
Wheel base	2540 mm
Kerb weight	1229 kg
Max. allowed weight	1601 kg

Additional information

Fuel tank capacity	50 l
Fuel delivery	Multi-Point Injection
Number of doors	3
Number of seats	5

Number of axles	2
Engine number	FSX46458693