



report date: 2024-03-29

General information

Make	CITROEN
Model	C3 PURETECH FLAIR
Colour	Red
Year of manufacture	2018
Top speed	104 mph
Gearbox	5 speed Manual

Engine & fuel consumption

Power	81 BHP
Max. torque	118 Nm at 2.750 rpm
Engine capacity	1.200 cc
Cylinders	3
Fuel type	Petrol
Consumption city	49.6 mpg
Consumption extra urban	68.9 mpg
Consumption combined	60.1 mpg
CO2 emission	109 g/km
CO2 label	B





Internet history

Entry 4

Date	2021-10-30
Pictures	10
Listing price	View report

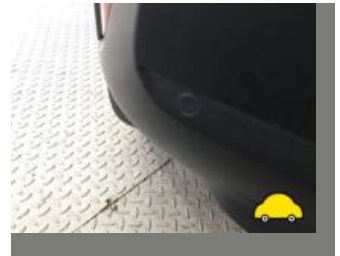
source: [autoonline.co.uk](https://www.autoonline.co.uk)

Entry 3

Date	2021-10-25
Pictures	25
Listing price	View report

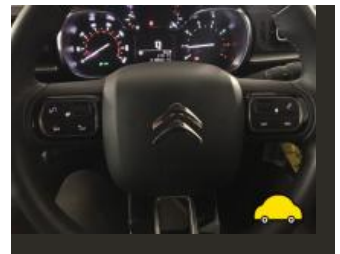
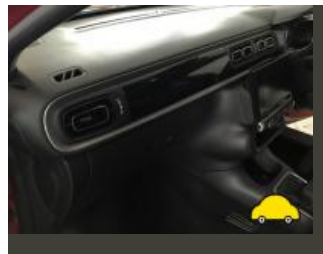
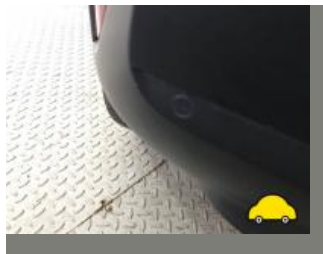
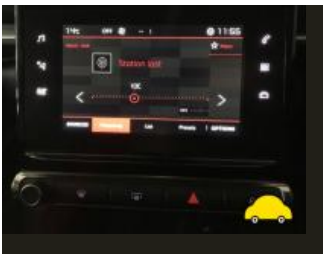
source: [yesauto.com](https://www.yesauto.com)

Entry 2

Date	2021-10-21
Pictures	8
Listing price	View report

source: [autotrader.co.uk](https://www.autotrader.co.uk)

Entry 1

Date	2021-10-11
------	------------

Pictures

8

Listing price

[View report](#)



source: [autotrader.co.uk](https://www.autotrader.co.uk)



MOT history

MOT expiry date	2024-06-27
MOT pass rate	100 %
MOT passed	3
Failed MOT tests	0
Total advice items	2
Total items failed	0

MOT #3	2023-06-27 10:16
MOT test number	830040073791
Result	✓ Passed
Next expiry date	2024-06-27

MOT #2	2022-06-23 09:28
MOT test number	302977137302
Result	✓ Passed

MOT #1	2021-06-21 12:50
MOT test number	766273449567
Result	✓ Passed
Advice	Nearside Front Tyre worn close to legal limit/worn on edge (5.2.3 (e))
Advice	Offside Front Tyre worn close to legal limit/worn on edge (5.2.3 (e))



Tax & MOT check

✓
Taxed
Tax due:
1 September 2024

✓
MOT
Expires:
27 June 2024

Tax status	Valid until 1 September
Days left	125
MOT expiry date	27 June 2024
Full MOT history	See MOT history

Tax calculation

Vehicle class	48
Band	F
First licence fee (12 months)	£ 185,00,-
Standard rate (12 months)	£ 180,00,-
Standard rate (6 months)	£ 99,00,-
Premium rate (12 months)	£ 570,00,-
Premium rate (6 months)	£ 313,50,-



Damage history

Check the damage history for this CITROEN. See if, where and when this CITROEN had damage and the car repair costs. We also check if this CITROEN was scrapped. Download the premium report [here](#) for the results.

Damage 1

Date	
Category	
Type	

Damage 2

Date	
Category	
Type	



Extra CITROEN salvage check



If this vehicle was seen at a salvage auction we offer: vehicle pictures, salvage location, retail value. Download the premium report [here](#) for more information.

More info >



Vehicle valuation

What is this car worth? See the vehicle value of this CITROEN in the premium report. We check: purchase value, age, mileage, MOT history, damages and online sale prices.

Trade retail value	£ 19,999
Auction value	£ 19,999
Average private trade value	£ 19,999

More info >



Owner history

For how long did the current and previous owner(s) have this CITROEN? How many owners did this CITROEN have? Check it in the premium report and see all owner registrations. Download the full report [here](#).

Owner	Registration
Owner	Registration
Owner	Registration
Owner	Registration
Owner	Registration
Owner	Registration

More info >

Plate changes

See in this check if this CITROEN had different number plates.

Number of plates	1
Current registration	MD18PYX
Plate since	2019-03-29
Current registration	MD18PYX
Plate since	2019-03-29

More info >



Finance check

Check if this CITROEN is financed, has an outstanding loan or finance agreement. If you are purchasing a vehicle it is smart to ensure that any finance that may have been taken out on this CITROEN has been settled.

If not, and you buy this CITROEN then you could lose the money and the car you paid for.

Download the premium report [here](#) and check if this CITROEN is financed.

Finance company	XXXXXXXXXX	XXXX
Date of agreement	XXXXXXXXXX	XXXX
Agreement type	XXXXXXXXXX	XXXX
Agreement term	XXXXXXXXXX	XXXX
Agreement number	XXXXXXXXXX	XXXX
Contact info	XXXXXXXXXX	XXXX

More info >



Mileage check

Odometer	In miles
Mileage registrations	8
First mileage registration	2018-06-28
Last registration	2023-06-27
Complete history	See info



Registration #1	2018-06-28	14 mi
Registration #2	2021-06-21	17.657 mi
Registration #3	2022-06-20	20,000 mi
Registration #4	2022-06-20	20,000 mi
Registration #5	2022-06-20	20,000 mi
Registration #6	2022-06-20	20,000 mi
Registration #7	2022-06-20	20,000 mi
Registration #8	2023-06-27	20,000 mi

More info >



Safety ratings

NCAP rating	★★★★☆
Adult	88%
Children	83%
Pedestrian	59%
Safety systems	58%
Overall rating	75%
Video	see crash video



Dimensions & weight

Width	1829 mm
Height	1474 mm
Length	3996 mm
Wheel base	2540 mm
Kerb weight	980 kg
Max. allowed weight	1550 kg

Additional information

Fuel tank capacity	50 l
Fuel delivery	Multi-Point Injection
Number of doors	5
Number of seats	5
Number of axles	2
Engine number	B2170399068