



PEUGEOT



report date: 2024-03-29

General information

Make	PEUGEOT
Model	5008 HDI SPORT
Colour	Black
Year of manufacture	2011
Top speed	115 mph
0 - 60 mph	12.9 seconds
Gearbox	6 speed Manual

Engine & fuel consumption

Power	110 BHP
Max. torque	240 Nm at 1.750 rpm
Engine capacity	1.560 cc
Cylinders	4
Fuel type	Diesel
Consumption city	43.5 mpg
Consumption extra urban	62.8 mpg
Consumption combined	53.3 mpg
CO2 emission	139 g/km
CO2 label	E

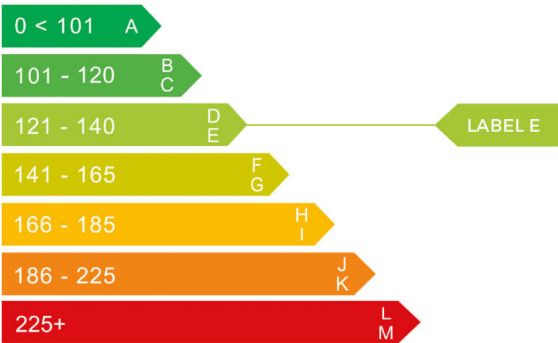



Internet history

Entry 2

Date	2021-02-03
Pictures	1
Listing price	View report



source: [autoonline.co.uk](#)

Entry 1

Date	2021-01-21
Pictures	11
Listing price	View report

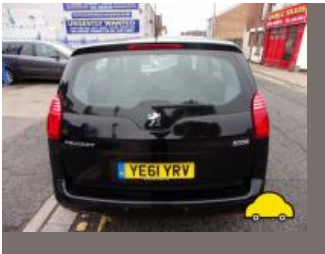

source: [yesauto.com](#)



MOT history

MOT expiry date	2025-01-16
MOT pass rate	73 %
MOT passed	11
Failed MOT tests	4
Total advice items	10
Total items failed	10

MOT #15	2024-01-17 13:59
MOT test number	379234347510
Result	✓ Passed
Next expiry date	2025-01-16

MOT #14	2024-01-17 10:36
MOT test number	279463358632
Result	✗ Failed
Fail	Nearside Front Headlamp are incorrectly positioned (4.1.4 (a))
Fail	Offside Front Suspension arm ball joint excessively worn (5.3.4 (a) (i))

MOT #13	2023-01-05 15:16
MOT test number	276890150097
Result	✓ Passed

MOT #12	2022-02-17 14:21
MOT test number	371708836102
Result	✓ Passed

**MOT #11** 2022-02-17 13:18**MOT test number** 723170429605**Result** ✗ Failed**Fail** Offside Rear Tyre tread depth below requirements of 1.6mm (5.2.3 (e))**MOT #10** 2021-02-17 16:01**MOT test number** 161588514685**Result** ✓ Passed**MOT #9** 2020-09-12 11:17**MOT test number** 724146500362**Result** ✓ Passed**Advice** Rear Brake pad(s) wearing thin (1.1.13 (a) (ii))**Advice** Offside Rear Tyre worn close to legal limit/worn on edge (5.2.3 (e))**MOT #8** 2020-09-11 11:00**MOT test number** 623657805602**Result** ✗ Failed**Fail** Offside Front Suspension arm pin or bush excessively worn rear (5.3.4 (a) (i))**Advice** Offside Rear Tyre worn close to legal limit/worn on edge (5.2.3 (e))**Fail** Nearside Front Suspension arm pin or bush excessively worn rear (5.3.4 (a) (i))**Advice** Rear Brake pad(s) wearing thin (1.1.13 (a) (ii))**MOT #7** 2019-09-16 11:58**MOT test number** 706815692169**Result** ✓ Passed

**MOT #6** 2018-09-08 13:04**MOT test number** 366777989659**Result** ✓ Passed**Advice** Offside Front Suspension arm pin or bush worn but not resulting in excessive movement (5.3.4 (a) (i))**Advice** Emissions too clean / no print out given**MOT #5** 2017-09-09 10:28**MOT test number** 454583556562**Result** ✓ Passed**MOT #4** 2016-11-24 15:57**MOT test number** 817571509713**Result** ✓ Passed**Advice** Offside Front tyre wearing on edge**Advice** Nearside Front tyre wearing on edge**MOT #3** 2015-11-27 14:41**MOT test number** 851051174101**Result** ✓ Passed**Advice** Centre Rear split



MOT #2	2015-11-27 11:46
MOT test number	240962633560
Result	✗ Failed
Fail	Parking brake: efficiency below requirements (3.7.B.7)
Fail	Front Tyre tread depth below requirements of 1.6mm both (4.1.E.1)
Fail	Service brake: efficiency below requirements (3.7.B.7)
Advice	Centre Rear split
Fail	Front Windscreen wiper does not clear the windscreen effectively both smearing (8.2.2)
Fail	Nearside Front Tyre has a cut in excess of the requirements deep enough to reach the ply or cords side wall and small cut in d/s front side wall (4.1.D.1a)
MOT #1	2014-12-17 12:26
MOT test number	418711654362
Result	✓ Passed



Tax & MOT check

✓
Taxed
Tax due:
1 January 2025

✓
MOT
Expires:
16 January 2025

Tax status	Valid until 1 January
Days left	247
MOT expiry date	16 January 2025
Full MOT history	See MOT history

Tax calculation

Vehicle class	49
Band	E
Single payment (12 months)	£ 180,00,-
Single six month payment	£ 99,00,-
Total payable by 12 monthly instalments	£ 189,00,-



Damage history

Check the damage history for this PEUGEOT. See if, where and when this PEUGEOT had damage and the car repair costs. We also check if this PEUGEOT was scrapped. Download the premium report [here](#) for the results.

Damage 1

Date	
Category	
Type	

Damage 2

Date	
Category	
Type	



Extra PEUGEOT salvage check



If this vehicle was seen at a salvage auction we offer: vehicle pictures, salvage location, retail value. Download the premium report [here](#) for more information.

More info >



Vehicle valuation

What is this car worth? See the vehicle value of this PEUGEOT in the premium report. We check: purchase value, age, mileage, MOT history, damages and online sale prices.

Trade retail value	£ 19,999
Auction value	£ 19,999
Average private trade value	£ 19,999

More info >



Owner history

For how long did the current and previous owner(s) have this PEUGEOT? How many owners did this PEUGEOT have? Check it in the premium report and see all owner registrations. Download the full report [here](#).

Owner	Since
Owner	Since
Owner	Since
Owner	Since
Owner	Since
Owner	Since
Owner	Since

More info >

Plate changes

See in this check if this PEUGEOT had different number plates.

Number of plates	1
Current registration	YE61YRV
Plate since	2019-09-29
Current registration	YE61YRV
Plate since	2019-09-29

More info >



Finance check

Check if this PEUGEOT is financed, has an outstanding loan or finance agreement. If you are purchasing a vehicle it is smart to ensure that any finance that may have been taken out on this PEUGEOT has been settled.

If not, and you buy this PEUGEOT then you could lose the money and the car you paid for.

Download the premium report [here](#) and check if this PEUGEOT is financed.

Finance company	XXXXXXXX XX
Date of agreement	XXXXXXXX XX
Agreement type	XXXXXXXX XX
Agreement term	XXXXXXXX XX
Agreement number	XXXXXXXX XX
Contact info	XXXXXXXX XX

More info >



Mileage check

Odometer	In miles
Mileage registrations	18
First mileage registration	2011-11-26
Last registration	2024-01-17
Complete history	See info



Registration #1	2011-11-26	13 mi
Registration #2	2014-12-17	31.711 mi
Registration #3	2015-11-27	42.344 mi
Registration #4	2015-11-27	42.344 mi
Registration #5	2016-11-24	51.277 mi
Registration #6	2017-09-09	55.946 mi
Registration #7	2018-09-08	66.688 mi
Registration #8	2019-09-16	76.807 mi
Registration #9	2020-09-11	85.293 mi
Registration #10	2020-09-11	85.293 mi
Registration #11	2020-09-11	85.293 mi
Registration #12	2020-09-11	85.293 mi
Registration #13	2020-09-11	85.293 mi
Registration #14	2020-09-11	85.293 mi
Registration #15	2020-09-11	85.293 mi
Registration #16	2020-09-11	85.293 mi
Registration #17	2020-09-11	85.293 mi
Registration #18	2020-09-11	85.293 mi

More info >



Car features

The PEUGEOT factory car options list is only available in the premium report.

S0225	Air conditioning
S0295	
S0482	
S0501	
S0566	
S0567	
S0569	

View the complete PEUGEOT factory list for this vehicle [here](#).

More info >

Safety ratings

NCAP rating	★★★★★
Adult	89%
Children	79%
Pedestrian	37%
Safety systems	97%
Overall rating	77%
Video	see crash video



Dimensions & weight

Width	2118 mm
Height	1638 mm
Length	4530 mm
Wheel base	2727 mm
Kerb weight	1577 kg
Max. allowed weight	2250 kg

Additional information

Fuel tank capacity	60 l
Fuel delivery	Direct Injection
Number of doors	5
Number of seats	7

Number of axles	2
Engine number	JBER3024943