



PEUGEOT



report date: 2024-03-28

General information

|                     |                        |
|---------------------|------------------------|
| Make                | PEUGEOT                |
| Model               | 108 ALLURE             |
| Colour              | Grey                   |
| Year of manufacture | 2018                   |
| Top speed           | 99 mph                 |
| 0 - 60 mph          | 15.9 seconds           |
| Gearbox             | 5 speed Semi-Automatic |

Engine & fuel consumption

|                         |                    |
|-------------------------|--------------------|
| Power                   | 68 BHP             |
| Max. torque             | 95 Nm at 4.300 rpm |
| Engine capacity         | 998 cc             |
| Cylinders               | 3                  |
| Fuel type               | Petrol             |
| Consumption city        | 56.5 mpg           |
| Consumption extra urban | 74.3 mpg           |
| Consumption combined    | 67.3 mpg           |
| CO2 emission            | 97 g/km            |
| CO2 label               | A                  |





Internet history

Entry 2

|               |                             |
|---------------|-----------------------------|
| Date          | 2021-08-07                  |
| Pictures      | 50                          |
| Listing price | <a href="#">View report</a> |

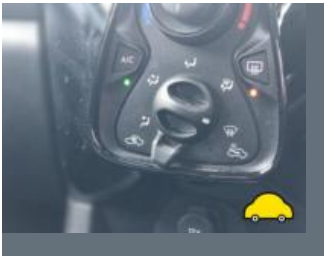

source: cargurus.co.uk

Entry 1

|               |                             |
|---------------|-----------------------------|
| Date          | 2021-08-05                  |
| Pictures      | 50                          |
| Listing price | <a href="#">View report</a> |

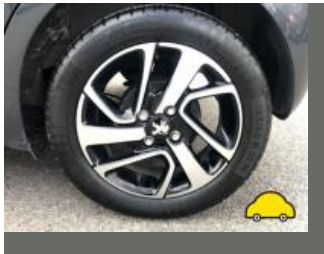

source: autotrader.co.uk



MOT history

|                    |            |
|--------------------|------------|
| MOT expiry date    | 2024-08-11 |
| MOT pass rate      | 67 %       |
| MOT passed         | 4          |
| Failed MOT tests   | 2          |
| Total advice items | 9          |
| Total items failed | 4          |

|                  |  |
|------------------|--|
| MOT #6           | 2023-07-24 15:59   |
| MOT test number  | 763432657418   |
| Result           | ✓ Passed   |
| Next expiry date | 2024-08-11   |
| Advice           | Offside Front Tyre slightly damaged/cracking or perishing (5.2.3 (d) (ii)) |

|                 |  |
|-----------------|--|
| MOT #5          | 2023-07-24 08:25   |
| MOT test number | 379128684433   |
| Result          | ✗ Failed   |
| Fail            | Nearside Rear Tyre has a tear, caused by separation or partial failure of its structure (5.2.3 (d) (ii)) |
| Advice          | Offside Front Tyre slightly damaged/cracking or perishing (5.2.3 (d) (ii))                               |
| Fail            | Offside Rear Tyre has a tear, caused by separation or partial failure of its structure (5.2.3 (d) (ii))  |

|                 |  |
|-----------------|--|
| MOT #4          | 2022-08-08 08:14   |
| MOT test number | 694267893853   |
| Result          | ✓ Passed   |
| Advice          | Rear Tyre slightly damaged/cracking or perishing Both (5.2.3 (d) (ii)) |

**MOT #3** 2021-08-12 16:03**MOT test number** 345622501215**Result** ✓ Passed**Advice** Nearside Front Tyre worn close to legal limit/worn on edge (5.2.3 (e))**Advice** Front Brake disc worn, pitted or scored, but not seriously weakened (1.1.14 (a) (ii))**Advice** All tyres lightly perishing and cracking**MOT #2** 2021-08-12 16:02**MOT test number** 225622982655**Result** ✗ Failed**Advice** Nearside Front Tyre worn close to legal limit/worn on edge (5.2.3 (e))**Pass with rectification** Offside Headlamp aim too high (4.1.2 (a))**Advice** All tyres lightly perishing and cracking**Advice** Front Brake disc worn, pitted or scored, but not seriously weakened (1.1.14 (a) (ii))**Pass with rectification** Nearside Headlamp aim too high (4.1.2 (a))**MOT #1** 2021-01-20 12:01**MOT test number** 698104205564**Result** ✓ Passed



Tax & MOT check

✓  
**Taxed**  
**Tax due:**  
1 August 2024

✓  
**MOT**  
**Expires:**  
11 August 2024

|                         |                                 |
|-------------------------|---------------------------------|
| <b>Tax status</b>       | Valid until 1 August            |
| <b>Days left</b>        | 94                              |
| <b>MOT expiry date</b>  | 11 August 2024                  |
| <b>Full MOT history</b> | <a href="#">See MOT history</a> |

Tax calculation

|                                      |            |
|--------------------------------------|------------|
| <b>Vehicle class</b>                 | 48         |
| <b>Band</b>                          | E          |
| <b>First licence fee (12 months)</b> | £ 165,00,- |
| <b>Standard rate (12 months)</b>     | £ 180,00,- |
| <b>Standard rate (6 months)</b>      | £ 99,00,-  |
| <b>Premium rate (12 months)</b>      | £ 570,00,- |
| <b>Premium rate (6 months)</b>       | £ 313,50,- |



Damage history

Check the damage history for this PEUGEOT. See if, where and when this PEUGEOT had damage and the car repair costs. We also check if this PEUGEOT was scrapped. Download the premium report [here](#) for the results.

Damage 1

|          |  |
|----------|--|
| Date     |  |
| Category |  |
| Type     |  |

Damage 2

|          |  |
|----------|--|
| Date     |  |
| Category |  |
| Type     |  |



Extra PEUGEOT salvage check



If this vehicle was seen at a salvage auction we offer: vehicle pictures, salvage location, retail value. Download the premium report [here](#) for more information.

More info >



Vehicle valuation

What is this car worth? See the vehicle value of this PEUGEOT in the premium report. We check: purchase value, age, mileage, MOT history, damages and online sale prices.

|                             |          |
|-----------------------------|----------|
| Trade retail value          | £ 19,999 |
| Auction value               | £ 19,999 |
| Average private trade value | £ 19,999 |

More info >



Owner history

For how long did the current and previous owner(s) have this PEUGEOT? How many owners did this PEUGEOT have? Check it in the premium report and see all owner registrations. Download the full report [here](#).

|       |              |
|-------|--------------|
| Owner | Registration |
| Owner | Registration |
| Owner | Registration |
| Owner | Registration |
| Owner | Registration |
| Owner | Registration |
| Owner | Registration |

More info >

Plate changes

See in this check if this PEUGEOT had different number plates.

|                      |               |
|----------------------|---------------|
| Number of plates     | 1             |
| Current registration | <b>XXXXXX</b> |
| Plate since          | 2024-03-28    |
| Current registration | <b>XXXXXX</b> |
| Plate since          | 2024-03-28    |

More info >





Finance check

Check if this PEUGEOT is financed, has an outstanding loan or finance agreement. If you are purchasing a vehicle it is smart to ensure that any finance that may have been taken out on this PEUGEOT has been settled.

If not, and you buy this PEUGEOT then you could lose the money and the car you paid for.

Download the premium report [here](#) and check if this PEUGEOT is financed.

|                   |            |      |
|-------------------|------------|------|
| Finance company   | XXXXXXXXXX | XXXX |
| Date of agreement | XXXXXXXXXX | XXXX |
| Agreement type    | XXXXXXXXXX | XXXX |
| Agreement term    | XXXXXXXXXX | XXXX |
| Agreement number  | XXXXXXXXXX | XXXX |
| Contact info      | XXXXXXXXXX | XXXX |

More info >



Mileage check

|                            |                          |
|----------------------------|--------------------------|
| Odometer                   | In miles                 |
| Mileage registrations      | 9                        |
| First mileage registration | 2018-01-31               |
| Last registration          | 2023-07-24               |
| Complete history           | <a href="#">See info</a> |



|                 |            |           |
|-----------------|------------|-----------|
| Registration #1 | 2018-01-31 | 9 mi      |
| Registration #2 | 2021-01-20 | 13.855 mi |
| Registration #3 | 2023-07-24 | 17.287 mi |
| Registration #4 | 2023-07-24 | 17.287 mi |
| Registration #5 | 2021-08-12 | 17.287 mi |
| Registration #6 | 2023-07-24 | 17.287 mi |
| Registration #7 | 2023-07-24 | 17.287 mi |
| Registration #8 | 2023-07-24 | 17.287 mi |
| Registration #9 | 2023-07-24 | 17.287 mi |

More info >



Car features

The PEUGEOT factory car options list is only available in the premium report.

|       |                  |
|-------|------------------|
| S0225 | Air conditioning |
| S0295 |                  |
| S0482 |                  |
| S0501 |                  |
| S0566 |                  |
| S0567 |                  |
| S0569 |                  |

View the complete PEUGEOT factory list for this vehicle [here](#).

More info >

Dimensions & weight

|                     |         |
|---------------------|---------|
| Width               | 1615 mm |
| Height              | 1460 mm |
| Length              | 3475 mm |
| Wheel base          | 2340 mm |
| Kerb weight         | 860 kg  |
| Max. allowed weight | 1240 kg |

Additional information

|                    |                       |
|--------------------|-----------------------|
| Fuel tank capacity | 35 l                  |
| Fuel delivery      | Multi-Point Injection |
| Number of doors    | 5                     |
| Number of seats    | 4                     |
| Number of axles    | 2                     |
| Engine number      | 8524722               |