



report date: 2024-03-28

General information

Make	BMW
Model	520 520D M SPORT
Colour	Black
Year of manufacture	2016
Top speed	145 mph
Gearbox	8 speed automatic

Engine & fuel consumption

Power	188 BHP
Max. torque	400 Nm at 1.750 rpm
Engine capacity	1.995 cc
Cylinders	4
Fuel type	Diesel
Consumption city	53.3 mpg
Consumption extra urban	68.9 mpg
Consumption combined	62.8 mpg
CO2 emission	119 g/km
CO2 label	C





Internet history

Entry 2

Date	2022-01-11
Pictures	48
Listing price	<a href="#">View report</a>

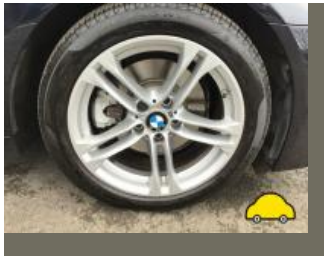

source: [cargurus.co.uk](#)

Entry 1

Date	2021-12-23
Pictures	48
Listing price	<a href="#">View report</a>



source: [autotrader.co.uk](#)



MOT history

MOT expiry date	2024-05-10
MOT pass rate	86 %
MOT passed	6
Failed MOT tests	1
Total advice items	6
Total items failed	4

MOT #7	2023-05-11 10:15
MOT test number	317303451236
Result	✓ Passed
Next expiry date	2024-05-10

MOT #6	2022-04-19 14:50
MOT test number	459023370065
Result	✓ Passed

MOT #5	2021-12-10 18:12
MOT test number	732888126603
Result	✓ Passed

**MOT #4** 2021-12-06 16:14**MOT test number** 824098664067**Result** ✗ Failed**Fail** Nearside Front Engine mounting excessively loose (6.1.8 (a) (ii))**Advice** Front Brake disc worn, but not excessively discs (1.1.14 (a) (i))**Advice** Rear Brake disc worn, pitted or scored, but not seriously weakened discs (1.1.14 (a) (ii))**Fail** Offside Rear Tyre tread depth below requirements of 1.6mm (5.2.3 (e))**Fail** Offside Front Engine mounting excessively loose (6.1.8 (a) (ii))**Fail** Nearside Rear Tyre tread depth below requirements of 1.6mm (5.2.3 (e))**MOT #3** 2021-06-09 12:13**MOT test number** 352472514160**Result** ✓ Passed**Advice** Offside Rear Tyre worn close to legal limit/worn on edge (5.2.3 (e))**Advice** Nearside Rear Tyre worn close to legal limit/worn on edge (5.2.3 (e))**Advice** Rear Brake pad(s) wearing thin (1.1.13 (a) (ii))**MOT #2** 2020-05-28 07:44**MOT test number** 999367974353**Result** ✓ Passed**MOT #1** 2019-10-25 09:03**MOT test number** 660294552234**Result** ✓ Passed**Advice** Front Brake pad(s) wearing thin (1.1.13 (a) (ii))



Tax & MOT check

✓  
**Taxed**  
**Tax due:**  
1 April 2025

✓  
**MOT**  
**Expires:**  
10 May 2024

<b>Tax status</b>	Valid until 1 April
<b>Days left</b>	338
<b>MOT expiry date</b>	10 May 2024
<b>Full MOT history</b>	<a href="#">See MOT history</a>

Tax calculation

<b>Vehicle class</b>	49
<b>Band</b>	C
<b>Single payment (12 months)</b>	£ 35,00,-
<b>Single six month payment</b>	Not applicable
<b>Total payable by 12 monthly instalments</b>	£ 36,75,-



Damage history

Check the damage history for this BMW. See if, where and when this BMW had damage and the car repair costs. We also check if this BMW was scrapped. Download the premium report [here](#) for the results.

Damage 1

Date	
Category	
Type	

Damage 2

Date	
Category	
Type	



Extra BMW salvage check



If this vehicle was seen at a salvage auction we offer: vehicle pictures, salvage location, retail value. Download the premium report [here](#) for more information.

More info >



Vehicle valuation

What is this car worth? See the vehicle value of this BMW in the premium report. We check: purchase value, age, mileage, MOT history, damages and online sale prices.

Trade retail value	£ 19,999
Auction value	£ 19,999
Average private trade value	£ 19,999

More info >



Owner history

For how long did the current and previous owner(s) have this BMW? How many owners did this BMW have? Check it in the premium report and see all owner registrations. Download the full report [here](#).

Owner	Since
Owner	Since
Owner	Since
Owner	Since
Owner	Since
Owner	Since
Owner	Since

More info >

Plate changes

See in this check if this BMW had different number plates.

Number of plates	1
Current registration	
Plate since	2019-09-29
Current registration	
Plate since	2019-09-29

More info >





Finance check

Check if this BMW is financed, has an outstanding loan or finance agreement. If you are purchasing a vehicle it is smart to ensure that any finance that may have been taken out on this BMW has been settled.

If not, and you buy this BMW then you could lose the money and the car you paid for.

Download the premium report [here](#) and check if this BMW is financed.

Finance company	XXXXXXXX XX
Date of agreement	XXXXXXXX XX
Agreement type	XXXXXXXX XX
Agreement term	XXXXXXXX XX
Agreement number	XXXXXXXX XX
Contact info	XXXXXXXX XX

More info >



Mileage check

Odometer	In miles
Mileage registrations	10
First mileage registration	2016-11-18
Last registration	2023-05-11
Complete history	<a href="#">See info</a>



Registration #1	2016-11-18	13 mi
Registration #2	2019-10-25	38.003 mi
Registration #3	2020-05-28	39.838 mi
Registration #4	2021-06-09	54.563 mi
Registration #5	2021-12-06	60.925 mi
Registration #6	2022-05-25	65.277 mi
Registration #7	2022-05-25	65.277 mi
Registration #8	2022-05-25	65.277 mi
Registration #9	2022-05-25	65.277 mi
Registration #10	2023-05-11	70.277 mi

More info >



Car features

The BMW factory car options list is only available in the premium report.

S0225	Air conditioning
S0295	
S0482	
S0501	
S0566	
S0567	
S0569	

View the complete BMW factory list for this vehicle [here](#).

More info >

Safety ratings

NCAP rating	★★★★★
Adult	95%
Children	84%
Pedestrian	78%
Safety systems	86%
Overall rating	89%
Video	<a href="#">see crash video</a>



Dimensions & weight

Width	1860 mm
Height	1475 mm
Length	4907 mm
Wheel base	2968 mm
Kerb weight	1630 kg
Max. allowed weight	2240 kg

Additional information

Fuel tank capacity	70 l
Fuel delivery	Direct Injection
Number of doors	4
Number of seats	5

Number of axles	2
Engine number	66959548