



report date: 2024-03-29

## General information

Make	NISSAN
Model	X-TRAIL DCI N-TEC PLUS
Colour	Beige
Year of manufacture	2013
Top speed	124 mph
0 - 60 mph	10.0 seconds
Gearbox	6 speed Manual

## Engine & fuel consumption

Power	170 BHP
Max. torque	360 Nm at 2.000 rpm
Engine capacity	1.995 cc
Cylinders	4
Fuel type	Diesel
Consumption city	36.2 mpg
Consumption extra urban	50.4 mpg
Consumption combined	44.1 mpg
CO2 emission	168 g/km
CO2 label	H





Internet history

Entry 1

Date	2021-06-08
Pictures	6
Listing price	<a href="#">View report</a>

GRAHAM HILTON CARS

- ✓ HPI clear
- ✓ 75 Point Inspection
- ✓ Serviced to manufacturers expectation
- ✓ Free 6 month Warranty
- ✓ MOT completed
- ✓ Competitive finance options available

For further information please call 01432 814321 

GRAHAM HILTON CARS

Finance for every budget

Close Brothers  
Motor Finance

MotoNow  
FINANCE

BLUE MOTOR FINANCE

For further information please call 01432 814321 

GRAHAM HILTON CARS

No Admin Charges!

For further information please call 01432 814321 

GRAHAM HILTON CARS

This vehicle has just arrived,  
images coming soon



For further information please call 01432 814321   
SALES@GRAHAMHILTONCARS.CO.UK

source: autotrader.co.uk



MOT history

MOT expiry date	2025-03-17
MOT pass rate	100 %
MOT passed	9
Failed MOT tests	0
Total advice items	6
Total items failed	0

MOT #9	2024-03-18 15:53
MOT test number	955492537319
Result	✓ Passed
Next expiry date	2025-03-17
Advice	Offside Rear Nail in tyre
Advice	Nearside Rear Tyre has a cut but not deep enough to reach the ply or cords (5.2.3 (d) (i))

MOT #8	2023-09-21 11:15
MOT test number	320328000873
Result	✓ Passed

MOT #7	2022-09-29 08:08
MOT test number	197086141636
Result	✓ Passed

MOT #6	2021-10-08 10:02
MOT test number	570351714896
Result	✓ Passed

**MOT #5** 2020-10-16 11:07**MOT test number** 842035686233**Result** ✓ Passed**Advice** Nearside Front Inner Tyre worn close to legal limit/worn on edge (5.2.3 (e))**MOT #4** 2019-09-17 09:22**MOT test number** 598828955667**Result** ✓ Passed**Advice** Nearside Rear Nail in tyre**MOT #3** 2018-09-05 10:09**MOT test number** 519054487960**Result** ✓ Passed**Advice** Front Brake disc worn, pitted or scored, but not seriously weakened (1.1.14 (a) (ii))**Advice** Front Brake pad(s) wearing thin (1.1.13 (a) (ii))**MOT #2** 2017-08-30 10:27**MOT test number** 362978441969**Result** ✓ Passed**MOT #1** 2016-09-06 14:35**MOT test number** 406331085480**Result** ✓ Passed



Tax & MOT check

✓  
**Taxed**  
**Tax due:**  
1 March 2025

✓  
**MOT**  
**Expires:**  
17 March 2025

<b>Tax status</b>	Valid until 1 March
<b>Days left</b>	305
<b>MOT expiry date</b>	17 March 2025
<b>Full MOT history</b>	<a href="#">See MOT history</a>

Tax calculation

<b>Vehicle class</b>	49
<b>Band</b>	H
<b>Single payment (12 months)</b>	£ 290,00,-
<b>Single six month payment</b>	£ 159,50,-
<b>Total payable by 12 monthly instalments</b>	£ 304,50,-



Damage history

Check the damage history for this NISSAN. See if, where and when this NISSAN had damage and the car repair costs. We also check if this NISSAN was scrapped. Download the premium report [here](#) for the results.

Damage 1

Date	
Category	
Type	

Damage 2

Date	
Category	
Type	



Extra NISSAN salvage check



If this vehicle was seen at a salvage auction we offer: vehicle pictures, salvage location, retail value. Download the premium report [here](#) for more information.

More info >



Vehicle valuation

What is this car worth? See the vehicle value of this NISSAN in the premium report. We check: purchase value, age, mileage, MOT history, damages and online sale prices.

Trade retail value	£ 19,999
Auction value	£ 19,999
Average private trade value	£ 19,999

More info >



Owner history

For how long did the current and previous owner(s) have this NISSAN? How many owners did this NISSAN have? Check it in the premium report and see all owner registrations. Download the full report [here](#).

Owner	Registration
Owner	Registration
Owner	Registration
Owner	Registration
Owner	Registration
Owner	Registration
Owner	Registration

More info >

Plate changes

See in this check if this NISSAN had different number plates.

Number of plates	1
Current registration	
Plate since	2024-03-29
Current registration	
Plate since	2024-03-29

More info >





Finance check

Check if this NISSAN is financed, has an outstanding loan or finance agreement. If you are purchasing a vehicle it is smart to ensure that any finance that may have been taken out on this NISSAN has been settled.

If not, and you buy this NISSAN then you could lose the money and the car you paid for.

Download the premium report [here](#) and check if this NISSAN is financed.

Finance company	XXXXXXXXXX	XXXX
Date of agreement	XXXXXXXXXX	XXXX
Agreement type	XXXXXXXXXX	XXXX
Agreement term	XXXXXXXXXX	XXXX
Agreement number	XXXXXXXXXX	XXXX
Contact info	XXXXXXXXXX	XXXX

More info >



Mileage check

Odometer	In miles
Mileage registrations	11
First mileage registration	2013-09-19
Last registration	2024-03-18
Complete history	<a href="#">See info</a>



Registration #1	2013-09-19	26 mi
Registration #2	2016-09-06	10.030 mi
Registration #3	2017-08-30	15.576 mi
Registration #4	2018-09-05	20.894 mi
Registration #5	2019-09-17	26.796 mi
Registration #6	2020-10-16	30.328 mi
Registration #7	2021-05-20	35.277 mi
Registration #8	2022-05-20	35.277 mi
Registration #9	2023-05-20	35.277 mi
Registration #10	2024-03-18	35.277 mi
Registration #11	2024-03-18	35.277 mi

More info >



Car features

The NISSAN factory car options list is only available in the premium report.

S0225	Air conditioning
S0295	
S0482	
S0501	
S0566	
S0567	
S0569	

View the complete NISSAN factory list for this vehicle [here](#).

More info >

Safety ratings

NCAP rating ★★★★☆

Video [see crash video](#)

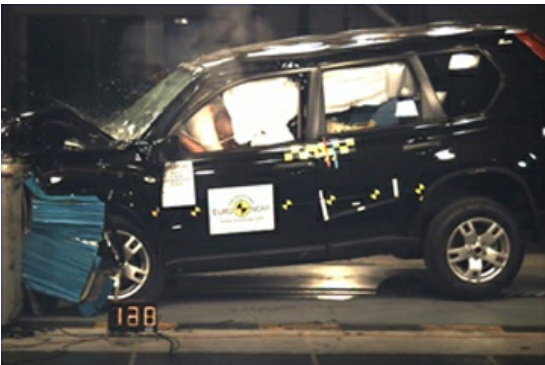

Dimensions & weight

Width	1790 mm
Height	1700 mm
Length	4635 mm
Wheel base	2630 mm
Kerb weight	1615 kg
Max. allowed weight	2170 kg

Additional information

Fuel tank capacity	65 l
Fuel delivery	Direct Injection
Number of doors	5
Number of seats	5

Number of axles	2
Engine number	007129