



report date: 2024-03-28

General information

Make	VAUXHALL
Model	VIVA SE AC
Colour	Blue
Year of manufacture	2016
Top speed	106 mph
0 - 60 mph	13.1 seconds
Gearbox	5 speed Manual

Engine & fuel consumption

Power	74 BHP
Max. torque	95 Nm at 4.500 rpm
Engine capacity	999 cc
Cylinders	3
Fuel type	Petrol
Consumption city	50.4 mpg
Consumption extra urban	72.4 mpg
Consumption combined	62.8 mpg
CO2 emission	104 g/km
CO2 label	B





Internet history

Entry 1

Date	2021-06-05
Pictures	22
Listing price	View report

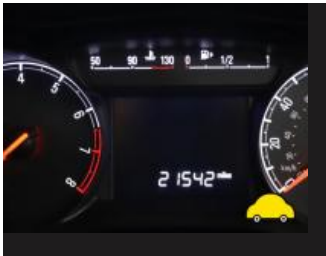
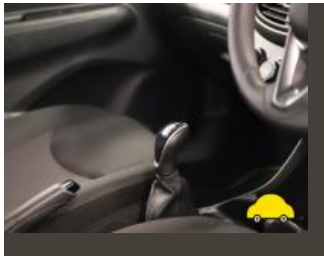
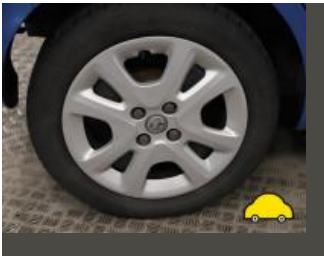

source: yesauto.com



MOT history

MOT expiry date	2024-05-30
MOT pass rate	63 %
MOT passed	5
Failed MOT tests	3
Total advice items	7
Total items failed	4

MOT #8 2023-05-11 08:20

MOT test number 782568267449

Result ✓ Passed

Next expiry date 2024-05-30

Advice Offside Front Suspension arm pin or bush worn but not resulting in excessive movement rear bush (5.3.4 (a) (i))

Advice Front Brake disc worn, but not excessively both front discs look worn (1.1.14 (a) (i))

Advice Front Exhaust mounting defective front pipe hanger broken (6.1.2 (a))

MOT #7 2023-05-11 08:20

MOT test number 522856198365

Result ✗ Failed

Advice Front Brake disc worn, but not excessively both front discs look worn (1.1.14 (a) (i))

Advice Front Exhaust mounting defective front pipe hanger broken (6.1.2 (a))

Pass with rectification Offside Front Headlamp aim too low (4.1.2 (a))

Advice Offside Front Suspension arm pin or bush worn but not resulting in excessive movement rear bush (5.3.4 (a) (i))

MOT #6 2022-05-09 08:09

MOT test number 202998343541

Result ✓ Passed

Advice Offside Front Track rod end ball joint has slight play (2.1.3 (b) (i))

**MOT #5** 2021-05-31 10:02**MOT test number** 581791872220**Result** ✓ Passed**MOT #4** 2020-08-05 12:36**MOT test number** 429018129958**Result** ✓ Passed**MOT #3** 2020-08-05 12:36**MOT test number** 194135165249**Result** ✗ Failed**Pass with rectification** Offside Front Headlamp aim too low (4.1.2 (a))**Pass with rectification** Nearside Front Headlamp aim too low (4.1.2 (a))**MOT #2** 2020-07-29 12:58**MOT test number** 171629450320**Result** ✗ Failed**Fail** Exhaust Lambda reading after 2nd fast idle outside specified limits (8.2.1.2 (c))**MOT #1** 2019-08-13 13:38**MOT test number** 995593458034**Result** ✓ Passed



Tax & MOT check

✓
Taxed
Tax due:
1 June 2024

✓
MOT
Expires:
30 May 2024

Tax status	Valid until 1 June
Days left	34
MOT expiry date	30 May 2024
Full MOT history	See MOT history

Tax calculation

Vehicle class	48
Band	B
Single payment (12 months)	£ 20,00,-
Single six month payment	Not applicable
Total payable by 12 monthly instalments	£ 21,00,-



Damage history

Check the damage history for this VAUXHALL. See if, where and when this VAUXHALL had damage and the car repair costs. We also check if this VAUXHALL was scrapped. Download the premium report [here](#) for the results.

Damage 1

Date	
Category	
Type	



Damage 2

Date	
Category	
Type	



Extra VAUXHALL salvage check



If this vehicle was seen at a salvage auction we offer: vehicle pictures, salvage location, retail value. Download the premium report [here](#) for more information.

More info >



Vehicle valuation

What is this car worth? See the vehicle value of this VAUXHALL in the premium report. We check: purchase value, age, mileage, MOT history, damages and online sale prices.

Trade retail value	£ 19,999
Auction value	£ 19,999
Average private trade value	£ 19,999

More info >



Owner history

For how long did the current and previous owner(s) have this VAUXHALL? How many owners did this VAUXHALL have? Check it in the premium report and see all owner registrations. Download the full report [here](#).

Owner	Since
Owner	Since
Owner	Since
Owner	Since
Owner	Since
Owner	Since
Owner	Since

More info >

Plate changes

See in this check if this VAUXHALL had different number plates.

Number of plates	1
Current registration	 SV66ZGO
Plate since	2019-06-29
Current registration	 SV66ZGO
Plate since	2019-06-29

More info >



Finance check

Check if this VAUXHALL is financed, has an outstanding loan or finance agreement. If you are purchasing a vehicle it is smart to ensure that any finance that may have been taken out on this VAUXHALL has been settled.

If not, and you buy this VAUXHALL then you could lose the money and the car you paid for.

Download the premium report [here](#) and check if this VAUXHALL is financed.

Finance company	XXXXXXXX	XXXX
Date of agreement	XXXXXXXX	XXXX
Agreement type	XXXXXXXX	XXXX
Agreement term	XXXXXXXX	XXXX
Agreement number	XXXXXXXX	XXXX
Contact info	XXXXXXXX	XXXX

More info >



Mileage check

Odometer	In miles
Mileage registrations	10
First mileage registration	2016-09-30
Last registration	2023-05-11
Complete history	See info



Registration #1	2016-09-30	15 mi
Registration #2	2019-08-13	3.983 mi
Registration #3	2020-07-29	14.135 mi
Registration #4	2020-08-05	14.548 mi
Registration #5	2020-08-05	14.548 mi
Registration #6	2020-08-05	14.548 mi
Registration #7	2020-08-05	14.548 mi
Registration #8	2020-08-05	14.548 mi
Registration #9	2020-08-05	14.548 mi
Registration #10	2020-08-05	14.548 mi

More info >



Safety ratings

NCAP rating	★★★★
Adult	52%
Children	91%
Pedestrian	53%
Safety systems	57%
Overall rating	61%
Video	see crash video



Dimensions & weight

Width	1876 mm
Height	1485 mm
Length	3675 mm
Wheel base	2385 mm
Kerb weight	864 kg
Max. allowed weight	1353 kg

Additional information

Fuel tank capacity	32 l
Fuel delivery	Multi-Point Injection
Number of doors	5
Number of seats	5
Engine number	L5Q 162040084L5Q