



report date: 2024-03-29

General information

Make	VAUXHALL
Model	INSIGNIA GRAND SPORT ELITE NAV ECOTEC
Colour	White
Year of manufacture	2018
Top speed	131 mph
Gearbox	6 speed Manual

Engine & fuel consumption

Power	134 BHP
Max. torque	320 Nm at 2.000 rpm
Engine capacity	1.598 cc
Cylinders	4
Fuel type	Diesel
Consumption city	55.4 mpg
Consumption extra urban	72.4 mpg
Consumption combined	65.7 mpg
CO2 emission	114 g/km
CO2 label	C





Internet history

Entry 2

Date	2021-09-22
Pictures	33
Listing price	View report



source: [autotrader.co.uk](https://www.autotrader.co.uk)

Entry 1

Date	2021-09-02
Pictures	5
Listing price	View report

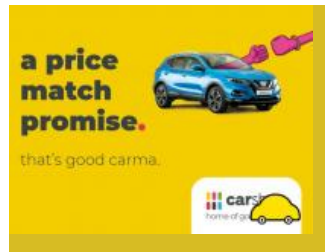

source: [cargurus.co.uk](https://www.cargurus.co.uk)



MOT history

MOT expiry date	2024-09-08
MOT pass rate	80 %
MOT passed	4
Failed MOT tests	1
Total advice items	2
Total items failed	0

MOT #5	2023-09-01 08:51
MOT test number	222363915465
Result	✓ Passed
Next expiry date	2024-09-08

MOT #4	2022-08-13 09:30
MOT test number	369710886932
Result	✓ Passed

MOT #3	2022-08-11 15:45
MOT test number	455130008679
Result	✗ Failed
MAJOR Nearside Front Suspension arm ball joint dust cover no longer prevents the ingress of dirt (5.3.4 (b) (ii))	

MOT #2	2021-09-09 08:39
MOT test number	313198737202
Result	✓ Passed
Minor Windscreen damaged but not adversely affecting driver's view (3.2 (a) (i))	

MOT #1	2021-06-28 08:26
MOT test number	297320900044
Result	✓ Passed



Tax & MOT check

✓
Taxed
Tax due:
1 November 2024

✓
MOT
Expires:
8 September 2024

Tax status	Valid until 1 November
Days left	186
MOT expiry date	8 September 2024
Full MOT history	See MOT history

Tax calculation

Vehicle class	49
Band	G
First licence fee (12 months)	£ 210,00,-
First licence fee diesel non RDE2 tested (12 months)	£ 255,00,-
Standard rate (12 months)	£ 180,00,-
Standard rate (6 months)	£ 99,00,-
Premium rate (12 months)	£ 570,00,-
Premium rate (6 months)	£ 313,50,-



Damage history

Check the damage history for this VAUXHALL. See if, where and when this VAUXHALL had damage and the car repair costs. We also check if this VAUXHALL was scrapped. Download the premium report [here](#) for the results.

Damage 1

Date	
Category	
Type	



Damage 2

Date	
Category	
Type	



Extra VAUXHALL salvage check



If this vehicle was seen at a salvage auction we offer: vehicle pictures, salvage location, retail value. Download the premium report [here](#) for more information.

More info >



Vehicle valuation

What is this car worth? See the vehicle value of this VAUXHALL in the premium report. We check: purchase value, age, mileage, MOT history, damages and online sale prices.

Trade retail value	£ 15,200
Auction value	£ 15,200
Average private trade value	£ 15,200

More info >



Owner history

For how long did the current and previous owner(s) have this VAUXHALL? How many owners did this VAUXHALL have? Check it in the premium report and see all owner registrations. Download the full report [here](#).

Number of owners	1
Current owner since	2019-01-01
Previous owner since	2019-01-01
Number of owners	1
Current owner since	2019-01-01
Previous owner since	2019-01-01

More info >

Plate changes

See in this check if this VAUXHALL had different number plates.

Number of plates	1
Current registration	DN18XYX
Plate since	2019-01-01
Current registration	DN18XYX
Plate since	2019-01-01

More info >



Finance check

Check if this VAUXHALL is financed, has an outstanding loan or finance agreement. If you are purchasing a vehicle it is smart to ensure that any finance that may have been taken out on this VAUXHALL has been settled.

If not, and you buy this VAUXHALL then you could lose the money and the car you paid for.

Download the premium report [here](#) and check if this VAUXHALL is financed.

Finance company	XXXXXXXXXX	XXXXXX
Date of agreement	XXXXXXXXXX	XXXXXX
Agreement type	XXXXXXXXXX	XXXXXX
Agreement term	XXXXXXXXXX	XXXXXX
Agreement number	XXXXXXXXXX	XXXXXX
Contact info	XXXXXXXXXX	XXXXXX

More info >



Mileage check

Odometer	In miles
Mileage registrations	8
First mileage registration	2018-06-30
Last registration	2023-09-01
Complete history	See info



Registration #1	2018-06-30	27 mi
Registration #2	2021-06-28	33.405 mi
Registration #3	2021-09-09	35.444 mi
Registration #4		
Registration #5		
Registration #6		
Registration #7		
Registration #8		

More info >



Safety ratings

NCAP rating	★★★★★
Adult	93%
Children	85%
Pedestrian	78%
Safety systems	69%
Overall rating	84%
Video	see crash video



Dimensions & weight

Width	1863 mm
Height	1455 mm
Length	4897 mm
Wheel base	2829 mm
Kerb weight	1428 kg
Max. allowed weight	2070 kg

Additional information

Fuel tank capacity	62 l
Fuel delivery	Direct Injection
Number of doors	5
Number of seats	5
Number of axles	2
Engine number	A3181528GKFX0020LVL