



report date: 2024-03-29

General information

Make	CITROEN
Model	RELAY 35 L3 HDI
Colour	White
Year of manufacture	2016
Top speed	96 mph
Gearbox	6 speed Manual

Engine & fuel consumption

Power	130 BHP
Max. torque	320 Nm at 2.000 rpm
Engine capacity	2.198 cc
Cylinders	4
Fuel type	Diesel
Consumption city	26.4 mpg
Consumption extra urban	37.7 mpg
Consumption combined	32.5 mpg
CO2 emission	229 g/km
CO2 label	L

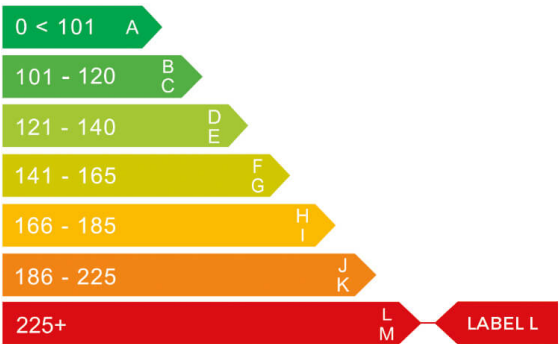



Internet history

Entry 3

Date	2023-03-15
Pictures	12
Listing price	View report



source: cargurus.co.uk

Entry 2

Date	2022-11-15
Pictures	12
Listing price	View report



source: cargurus.co.uk

Entry 1

Date	2021-10-05
Pictures	11
Listing price	View report

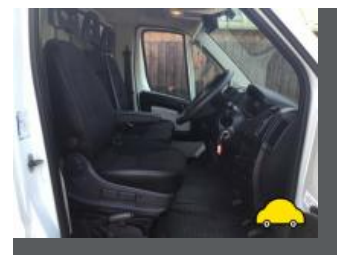

source: cargurus.co.uk

**MOT history**

MOT expiry date	2021-10-01
MOT pass rate	60 %
MOT passed	3
Failed MOT tests	2
Total advice items	6
Total items failed	3

MOT #5	2020-10-02 11:28
MOT test number	243183265127
Result	✓ Passed
Next expiry date	2021-10-01
Advice	Both drive shaft inner gaiter slightly deteriorated

MOT #4	2020-10-02 09:32
MOT test number	766756334030
Result	✗ Failed
Fail	Parking brake efficiency below requirements (1.4.2 (a) (i))
Advice	Both drive shaft inner gaiter slightly deteriorated

MOT #3	2020-02-27 12:15
MOT test number	279725447461
Result	✓ Passed
Advice	Nearside Rear Tyre worn close to legal limit/worn on edge (5.2.3 (e))



MOT #2	2020-02-26 09:06
MOT test number	762383362604
Result	✗ Failed
Fail	Offside Rear Position lamp adversely affected by the operation of another lamp (4.2.3 (c))
Fail	Offside Front Headlamp not working on dipped beam (4.1.1 (a) (ii))
Advice	Nearside Rear Tyre worn close to legal limit/worn on edge (5.2.3 (e))

MOT #1	2019-03-07 09:56
MOT test number	671878077564
Result	✓ Passed
Advice	Nearside Front Tyre worn close to legal limit/worn on edge (5.2.3 (e))
Advice	Nearside Rear Tyre worn close to legal limit/worn on edge outer edge (5.2.3 (e))



Tax & MOT check

X

Untaxed

Tax expired:
23 September 2021

X

MOT

Expired:
1 October 2021

Tax status	Expired at 23 September
Days left	949 days too late
MOT expiry date	1 October 2021
Full MOT history	See MOT history

Tax calculation

Vehicle class	39
Standard rate (12 months)	£ 275,00,-
Standard rate (6 months)	£ 151,25,-



Damage history

Check the damage history for this CITROEN. See if, where and when this CITROEN had damage and the car repair costs. We also check if this CITROEN was scrapped. Download the premium report [here](#) for the results.

Damage 1

Date	
Category	
Type	

Damage 2

Date	
Category	
Type	



Extra CITROEN salvage check



If this vehicle was seen at a salvage auction we offer: vehicle pictures, salvage location, retail value. Download the premium report [here](#) for more information.

More info >



Vehicle valuation

What is this car worth? See the vehicle value of this CITROEN in the premium report. We check: purchase value, age, mileage, MOT history, damages and online sale prices.

Trade retail value	£ 15,200
Auction value	£ 15,200
Average private trade value	£ 15,200

More info >



Owner history

For how long did the current and previous owner(s) have this CITROEN? How many owners did this CITROEN have? Check it in the premium report and see all owner registrations. Download the full report [here](#).

Owner	Registration
Owner	Registration
Owner	Registration
Owner	Registration
Owner	Registration
Owner	Registration

More info >

Plate changes

See in this check if this CITROEN had different number plates.

Number of plates	1
Current registration	
Plate since	2024-03-29
Current registration	
Plate since	2024-03-29

More info >



Finance check

Check if this CITROEN is financed, has an outstanding loan or finance agreement. If you are purchasing a vehicle it is smart to ensure that any finance that may have been taken out on this CITROEN has been settled.

If not, and you buy this CITROEN then you could lose the money and the car you paid for.

Download the premium report [here](#) and check if this CITROEN is financed.

Finance company	XXXXXXXX XX
Date of agreement	XXXXXXXX XX
Agreement type	XXXXXXXX XX
Agreement term	XXXXXXXX XX
Agreement number	XXXXXXXX XX
Contact info	XXXXXXXX XX

More info >



Mileage check

Odometer	In miles
Mileage registrations	9
First mileage registration	2016-03-10
Last registration	2020-10-02
Complete history	See info



Registration #1	2016-03-10	6 mi
Registration #2	2019-03-07	58.686 mi
Registration #3	2020-02-26	60.381 mi
Registration #4	2020-02-27	60.384 mi
Registration #5	2020-10-02	64.427 mi
Registration #6	2020-10-02	64.427 mi
Registration #7	2020-10-02	64.427 mi
Registration #8	2020-10-02	64.427 mi
Registration #9	2020-10-02	64.427 mi

More info >



Safety ratings

NCAP rating	★★★★☆
Adult	59%
Children	86%
Pedestrian	26%
Safety systems	26%
Overall rating	54%
Video	see crash video



Additional information

Fuel delivery	Direct Injection
Number of doors	2
Number of seats	3
Number of axles	2
Engine number	TRJA0857188