



LBI8DKE

report date: 2024-03-29

General information

Make	CITROEN
Model	SPACETOURER BLUEHDI BUSINESS M S/S
Colour	Grey
Year of manufacture	2018
Top speed	99 mph
0 - 60 mph	13.4 seconds
Gearbox	6 speed Manual

Engine & fuel consumption

Power	114 BHP
Max. torque	300 Nm at 1.750 rpm
Engine capacity	1.560 cc
Cylinders	4
Fuel type	Diesel
Consumption city	50.4 mpg
Consumption extra urban	56.5 mpg
Consumption combined	54.3 mpg
CO2 emission	137 g/km
CO2 label	E





Internet history

Entry 1

Date	2021-06-14
Pictures	11
Listing price	View report

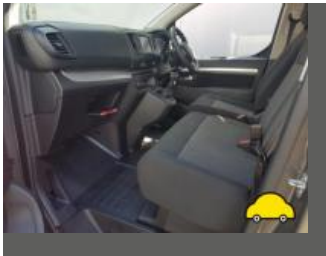
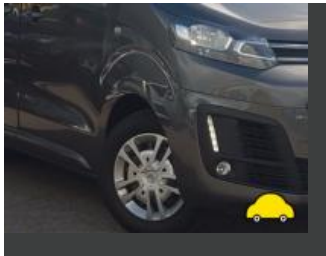

source: [autotrader.co.uk](https://www.autotrader.co.uk)



MOT history

MOT expiry date	2025-01-31
MOT pass rate	57 %
MOT passed	4
Failed MOT tests	3
Total advice items	6
Total items failed	6

MOT #7	2024-01-25 16:28
MOT test number	634378841273
Result	✓ Passed
Next expiry date	2025-01-31

MOT #6	2024-01-25 11:06
MOT test number	719079593288
Result	✗ Failed
Fail	Offside Front Headlamp not working on dipped beam (4.1.1 (a) (ii))
Fail	Rear Registration plate does not conform to the specified requirements (0.1 (d))
Minor	Registration plate lamp inoperative in the case of multiple lamps or light sources (4.7.1 (b) (i))
Fail	Front Registration plate does not conform to the specified requirements (0.1 (d))

MOT #5	2023-02-01 14:29
MOT test number	101787718565
Result	✓ Passed
Advice	Front Brake disc worn, pitted or scored, but not seriously weakened (1.1.14 (a) (ii))
Advice	Front Brake pad(s) wearing thin (1.1.13 (a) (ii))

**MOT #4** 2023-02-01 14:29**MOT test number** 782389543391**Result** ✗ Failed**Advice** Front Brake disc worn, pitted or scored, but not seriously weakened (1.1.14 (a) (ii))**Pass with rectification** Windscreen washer provides insufficient washer liquid (3.5 (a))**Advice** Front Brake pad(s) wearing thin (1.1.13 (a) (ii))**Pass with rectification** Nearside Front Headlamp not working on dipped beam (4.1.1 (a) (ii))**MOT #3** 2022-02-01 14:37**MOT test number** 223053067288**Result** ✓ Passed**MOT #2** 2021-07-01 11:41**MOT test number** 147953115420**Result** ✓ Passed**MOT #1** 2021-06-30 16:23**MOT test number** 690471531697**Result** ✗ Failed**Fail** Front Tyre tread depth below requirements of 1.6mm Both front tyres (5.2.3 (e))**Minor** Front Windscreen wiper blade defective NSF wiper torn - OSF wiper smearing (3.4 (b) (i))



Tax & MOT check

✓
Taxed
Tax due:
1 February 2025

✓
MOT
Expires:
31 January 2025

Tax status	Valid until 1 February
Days left	279
MOT expiry date	31 January 2025
Full MOT history	See MOT history

Tax calculation

Vehicle class	49
Band	H
First licence fee (12 months)	£ 255,00,-
First licence fee diesel non RDE2 tested (12 months)	£ 645,00,-
Standard rate (12 months)	£ 180,00,-
Standard rate (6 months)	£ 99,00,-
Premium rate (12 months)	£ 570,00,-
Premium rate (6 months)	£ 313,50,-



Damage history

Check the damage history for this CITROEN. See if, where and when this CITROEN had damage and the car repair costs. We also check if this CITROEN was scrapped. Download the premium report [here](#) for the results.

Damage 1

Date	
Category	
Type	

Damage 2

Date	
Category	
Type	



Extra CITROEN salvage check



If this vehicle was seen at a salvage auction we offer: vehicle pictures, salvage location, retail value. Download the premium report [here](#) for more information.

More info >



Vehicle valuation

What is this car worth? See the vehicle value of this CITROEN in the premium report. We check: purchase value, age, mileage, MOT history, damages and online sale prices.

Trade retail value	£ 19,200
Auction value	£ 19,200
Average private trade value	£ 19,200

More info >



Owner history

For how long did the current and previous owner(s) have this CITROEN? How many owners did this CITROEN have? Check it in the premium report and see all owner registrations. Download the full report [here](#).

Owner	Since
Owner	Since
Owner	Since
Owner	Since
Owner	Since
Owner	Since

More info >

Plate changes

See in this check if this CITROEN had different number plates.

Number of plates	0
Current registration	
Plate since	2024-03-29
Current registration	
Plate since	2024-03-29

More info >



Finance check

Check if this CITROEN is financed, has an outstanding loan or finance agreement. If you are purchasing a vehicle it is smart to ensure that any finance that may have been taken out on this CITROEN has been settled.

If not, and you buy this CITROEN then you could lose the money and the car you paid for.

Download the premium report [here](#) and check if this CITROEN is financed.

Finance company	XXXXXXXX	XXXX
Date of agreement	XXXXXXXX	XXXX
Agreement type	XXXXXXXX	XXXX
Agreement term	XXXXXXXX	XXXX
Agreement number	XXXXXXXX	XXXX
Contact info	XXXXXXXX	XXXX

More info >



Mileage check

Odometer	In miles
Mileage registrations	9
First mileage registration	2018-05-31
Last registration	2024-01-25
Complete history	See info



Registration #1	2018-05-31	18 mi
Registration #2	2019-06-30	25.277 mi
Registration #3	2021-06-30	35.090 mi
Registration #4	2021-07-01	35.090 mi
Registration #5	2022-02-01	40.144 mi
Registration #6	2023-06-30	55.277 mi
Registration #7	2023-06-30	55.277 mi
Registration #8	2023-06-30	55.277 mi
Registration #9	2024-01-25	55.277 mi

More info >



Safety ratings

NCAP rating	★★★★★
Adult	87%
Children	91%
Pedestrian	64%
Safety systems	78%
Overall rating	82%
Video	see crash video



Dimensions & weight

Width	1920 mm
Height	1905 mm
Length	4959 mm
Wheel base	3275 mm
Kerb weight	1585 kg
Max. allowed weight	2680 kg

Additional information

Fuel tank capacity	70 l
Fuel delivery	Direct Injection
Number of doors	5
Number of seats	8
Number of axles	2
Engine number	JCAP0038566