



report date: 2024-03-28

General information

Make	HONDA
Model	CIVIC VTEC SR
Colour	Blue
Year of manufacture	2018
Top speed	126 mph
0 - 60 mph	10.9 seconds
Gearbox	6 speed Manual

Engine & fuel consumption

Power	127 BHP
Max. torque	200 Nm at 4.500 rpm
Engine capacity	988 cc
Cylinders	3
Fuel type	Petrol
Consumption city	44.1 mpg
Consumption extra urban	64.2 mpg
Consumption combined	55.4 mpg
CO2 emission	117 g/km
CO2 label	C





Internet history

Entry 5

Date 2024-01-04

Pictures 35

Listing price [View report](#)



source: cargurus.co.uk

Entry 4

Date 2023-08-10

Pictures 35

Listing price [View report](#)



source: cargurus.co.uk

Entry 3

Date 2022-02-12

Pictures 18

Listing price [View report](#)

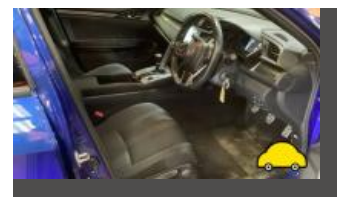

source: cargurus.co.uk

Entry 2

Date 2022-02-11

CarCheck.co.uk

Pictures	18
Listing price	View report



source: autotrader.co.uk

Entry 1

Date	2021-06-18
Pictures	19
Listing price	View report

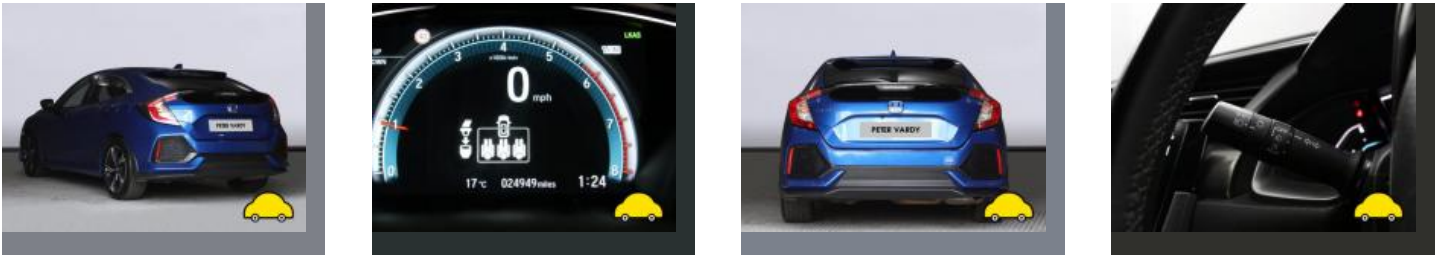

source: yesauto.com



MOT history

MOT expiry date	2025-01-01
MOT pass rate	100 %
MOT passed	4
Failed MOT tests	0
Total advice items	6
Total items failed	0

MOT #4	2024-01-02 16:50
MOT test number	132612837784
Result	✓ Passed
Next expiry date	2025-01-01

MOT #3	2023-02-14 10:23
MOT test number	368497321690
Result	✓ Passed
Advice	Offside Front Tyre worn close to legal limit/worn on edge (5.2.3 (e))
Advice	Offside Rear Tyre worn close to legal limit/worn on edge (5.2.3 (e))
Advice	Nearside Front Tyre worn close to legal limit/worn on edge (5.2.3 (e))
Advice	Nearside Rear Tyre worn close to legal limit/worn on edge (5.2.3 (e))

MOT #2	2022-02-21 11:52
MOT test number	992408357092
Result	✓ Passed



MOT #1	2021-05-20 09:23
MOT test number	238005243889
Result	✓ Passed
Advice	Front Brake pad(s) wearing thin (1.1.13 (a) (ii))
Advice	Rear Brake pad(s) wearing thin (1.1.13 (a) (ii))



Tax & MOT check

✓
Taxed
Tax due:
1 February 2025

✓
MOT
Expires:
1 January 2025

Tax status	Valid until 1 February
Days left	278
MOT expiry date	1 January 2025
Full MOT history	See MOT history

Tax calculation

Vehicle class	48
Band	G
First licence fee (12 months)	£ 210,00,-
Standard rate (12 months)	£ 180,00,-
Standard rate (6 months)	£ 99,00,-
Premium rate (12 months)	£ 570,00,-
Premium rate (6 months)	£ 313,50,-



Damage history

Check the damage history for this HONDA. See if, where and when this HONDA had damage and the car repair costs. We also check if this HONDA was scrapped. Download the premium report [here](#) for the results.

Damage 1

Date	
Category	
Type	

Damage 2

Date	
Category	
Type	



Extra HONDA salvage check



If this vehicle was seen at a salvage auction we offer: vehicle pictures, salvage location, retail value. Download the premium report [here](#) for more information.

More info >



Vehicle valuation

What is this car worth? See the vehicle value of this HONDA in the premium report. We check: purchase value, age, mileage, MOT history, damages and online sale prices.

Trade retail value	£ 19,299
Auction value	£ 19,299
Average private trade value	£ 19,299

More info >



Owner history

For how long did the current and previous owner(s) have this HONDA? How many owners did this HONDA have? Check it in the premium report and see all owner registrations. Download the full report [here](#).

Owner	Since
Owner	Since
Owner	Since
Owner	Since
Owner	Since
Owner	Since
Owner	Since

More info >

Plate changes

See in this check if this HONDA had different number plates.

Number of plates	1
Current registration	LB18BPK
Plate since	2019-03-28
Current registration	LB18BPK
Plate since	2019-03-28

More info >



Finance check

Check if this HONDA is financed, has an outstanding loan or finance agreement. If you are purchasing a vehicle it is smart to ensure that any finance that may have been taken out on this HONDA has been settled.

If not, and you buy this HONDA then you could lose the money and the car you paid for.

Download the premium report [here](#) and check if this HONDA is financed.

Finance company	XXXXXXXX	XXXX
Date of agreement	XXXXXXXX	XXXX
Agreement type	XXXXXXXX	XXXX
Agreement term	XXXXXXXX	XXXX
Agreement number	XXXXXXXX	XXXX
Contact info	XXXXXXXX	XXXX

More info >



Mileage check

Odometer	In miles
Mileage registrations	10
First mileage registration	2018-06-11
Last registration	2024-01-02
Complete history	See info



Registration #1	2018-06-11	20 mi
Registration #2	2021-05-20	24.615 mi
Registration #3	2018-06-11	20.000 mi
Registration #4	2018-06-11	20.000 mi
Registration #5	2018-06-11	20.000 mi
Registration #6	2018-06-11	20.000 mi
Registration #7	2018-06-11	20.000 mi
Registration #8	2018-06-11	20.000 mi
Registration #9	2018-06-11	20.000 mi
Registration #10	2018-06-11	20.000 mi

More info >



Safety ratings

NCAP rating	★★★★★
Adult	92%
Children	75%
Pedestrian	75%
Safety systems	88%
Overall rating	84%
Video	see crash video

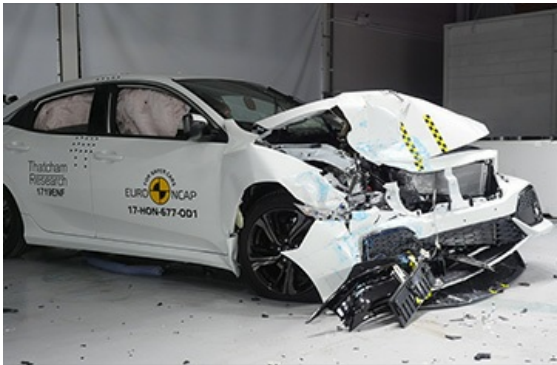

Dimensions & weight

Width	1799 mm
Height	1434 mm
Length	4518 mm
Wheel base	2697 mm
Kerb weight	1348 kg
Max. allowed weight	1775 kg

Additional information

Fuel tank capacity	46 l
Fuel delivery	Direct Injection
Number of doors	5
Number of seats	5
Number of axles	2
Engine number	P10A21022077