



report date: 2024-03-28

General information

Make	LAND ROVER
Model	DISCOVERY SPORT TD4 HSE BLACK
Colour	Black
Year of manufacture	2018
Top speed	117 mph
0 - 100 km/h	8.9 seconds
0 - 60 mph	8.4 seconds
Gearbox	9 speed automatic

Engine & fuel consumption

Power	132 kW / 180 HP / 180 BHP
Max. torque	430 Nm at 1.750 rpm
Engine capacity	1.999 cc
Cylinders	4
Fuel type	Diesel
Consumption city	44.8 mpg
Consumption extra urban	60.1 mpg
Consumption combined	53.3 mpg
CO2 emission	139 g/km
CO2 label	E

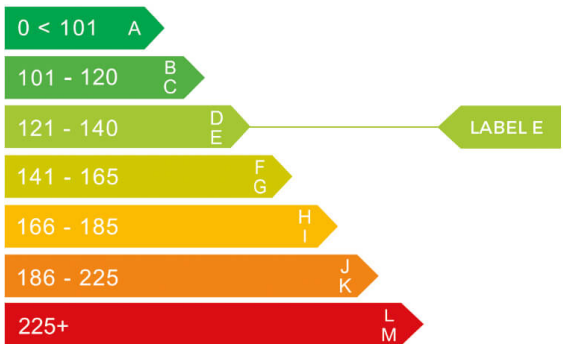



Internet history

Entry 1

Date	2021-09-19
Pictures	10
Listing price	View report



source: cargurus.co.uk



MOT history

MOT expiry date	2025-01-20
MOT pass rate	71 %
MOT passed	5
Failed MOT tests	2
Total advice items	2
Total items failed	5

MOT #7	2024-01-04 17:09
MOT test number	231843027646
Result	✓ Passed
Next expiry date	2025-01-20

MOT #6	2024-01-04 09:40
MOT test number	929515630734
Result	✗ Failed
Fail	Offside Rear Rear fog lamp not working (4.5.1 (a) (ii))
Fail	Nearside Front Tyre tread depth below requirements of 1.6mm (5.2.3 (e))
Fail	Offside Front Tyre tread depth below requirements of 1.6mm (5.2.3 (e))

MOT #5	2023-01-12 14:26
MOT test number	692251820049
Result	✓ Passed

MOT #4	2022-01-21 08:25
MOT test number	809408438657
Result	✓ Passed

**MOT #3** 2022-01-21 08:25**MOT test number** 565265436183**Result** ✗ Failed**Pass with rectification** Front Brake disc significantly and obviously worn (1.1.14 (a) (i))**Pass with rectification** Rear Brake disc significantly and obviously worn (1.1.14 (a) (i))**MOT #2** 2021-09-21 17:38**MOT test number** 575456605807**Result** ✓ Passed**MOT #1** 2021-07-18 09:56**MOT test number** 698491347489**Result** ✓ Passed**Advice** Rear Brake pad(s) wearing thin (1.1.13 (a) (ii))**Advice** Front Brake pad(s) wearing thin (1.1.13 (a) (ii))



Tax & MOT check

✓
Taxed
Tax due:
1 January 2025

✓
MOT
Expires:
20 January 2025

Tax status	Valid until 1 January
Days left	247
MOT expiry date	20 January 2025
Full MOT history	See MOT history

Tax calculation

Vehicle class	49
Band	H
First licence fee (12 months)	£ 255,00,-
First licence fee diesel non RDE2 tested (12 months)	£ 645,00,-
Standard rate (12 months)	£ 180,00,-
Standard rate (6 months)	£ 99,00,-
Premium rate (12 months)	£ 570,00,-
Premium rate (6 months)	£ 313,50,-



Damage history

Check the damage history for this LAND ROVER. See if, where and when this LAND ROVER had damage and the car repair costs. We also check if this LAND ROVER was scrapped. Download the premium report [here](#) for the results.

Damage 1

Date	
Category	
Type	



Damage 2

Date	
Category	
Type	



Extra LAND ROVER salvage check



If this vehicle was seen at a salvage auction we offer: vehicle pictures, salvage location, retail value. Download the premium report [here](#) for more information.

More info >



Vehicle valuation

What is this car worth? See the vehicle value of this LAND ROVER in the premium report. We check: purchase value, age, mileage, MOT history, damages and online sale prices.

Trade retail value	£ 19,999
Auction value	£ 19,999
Average private trade value	£ 19,999

More info >



Owner history

For how long did the current and previous owner(s) have this LAND ROVER? How many owners did this LAND ROVER have? Check it in the premium report and see all owner registrations. Download the full report [here](#).

Owner	Since
Owner	Since
Owner	Since
Owner	Since
Owner	Since
Owner	Since
Owner	Since

More info >

Plate changes

See in this check if this LAND ROVER had different number plates.

Number of plates	1
Current registration	BP67EXW
Plate since	2024-03-28
Current registration	BP67EXW
Plate since	2024-03-28

More info >



Finance check

Check if this LAND ROVER is financed, has an outstanding loan or finance agreement. If you are purchasing a vehicle it is smart to ensure that any finance that may have been taken out on this LAND ROVER has been settled.

If not, and you buy this LAND ROVER then you could lose the money and the car you paid for.

Download the premium report [here](#) and check if this LAND ROVER is financed.

Finance company	XXXXXXXXXX	XXXX
Date of agreement	XXXXXXXXXX	XXXX
Agreement type	XXXXXXXXXX	XXXX
Agreement term	XXXXXXXXXX	XXXX
Agreement number	XXXXXXXXXX	XXXX
Contact info	XXXXXXXXXX	XXXX

More info >



Mileage check

Odometer	In miles
Mileage registrations	9
First mileage registration	2018-01-31
Last registration	2024-01-04
Complete history	See info



Registration #1	2018-01-31	8 mi
Registration #2	2021-07-18	21.491 mi
Registration #3	2021-09-21	21.859 mi
Registration #4	2022-01-21	21.906 mi
Registration #5		
Registration #6		
Registration #7		
Registration #8		
Registration #9		

More info >



Safety ratings

NCAP rating	★★★★★
Adult	93%
Children	83%
Pedestrian	69%
Safety systems	82%
Overall rating	84%
Video	see crash video

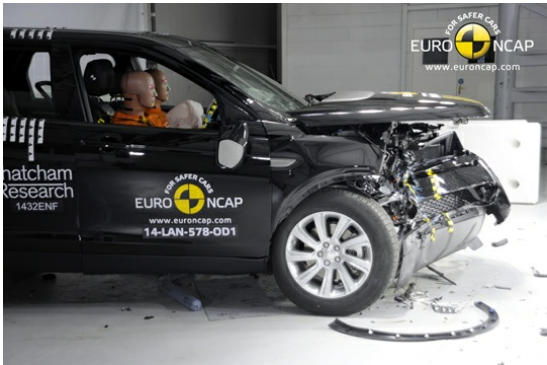

Dimensions & weight

Width	2173 mm
Height	1724 mm
Length	4599 mm
Wheel base	2741 mm
Kerb weight	1845 kg
Max. allowed weight	2660 kg

Additional information

Fuel tank capacity	54 l
Fuel delivery	Direct Injection
Number of doors	5
Number of axles	2
Engine number	180226W0491204DTD