



report date: 2024-03-28

General information

Make	FORD
Model	PUMA ST-LINE X MHEV
Colour	Silver
Year of manufacture	2021
0 - 100 km/h	9.8 seconds
Gearbox	6 speed H

Engine & fuel consumption

Power	91.9 kW / 125 HP
Engine capacity	999 cc
Cylinders	3
Fuel type	Petrol
CO2 emission	127 g/km
CO2 label	D





## Internet history

### Entry 3

Date	2022-04-29
Pictures	10
Listing price	<a href="#">View report</a>



source: [autoonline.co.uk](https://www.autoonline.co.uk)

### Entry 2

Date	2021-12-30
Pictures	0
Listing price	<a href="#">View report</a>

source: [heyicar.co.uk](https://www.heyicar.co.uk)

### Entry 1

Date	2021-08-10
Pictures	25
Listing price	<a href="#">View report</a>

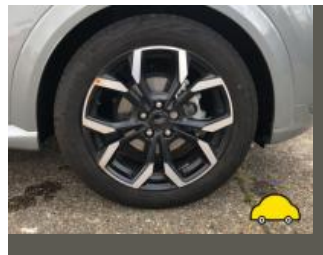
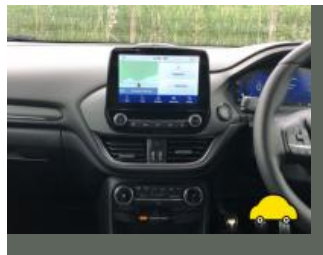
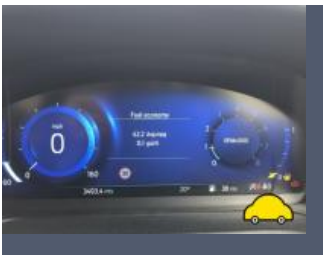

source: [cargurus.co.uk](https://www.cargurus.co.uk)



MOT history

MOT expiry date	2025-03-21
MOT pass rate	100 %
MOT passed	1
Failed MOT tests	0
Total advice items	0
Total items failed	0

MOT #1	2024-03-22 11:58
MOT test number	898144255905
Result	✓ Passed
Next expiry date	2025-03-21



Tax & MOT check

✓  
**Taxed**  
**Tax due:**  
1 July 2024

✓  
**MOT**  
**Expires:**  
21 March 2025

<b>Tax status</b>	Valid until 1 July
<b>Days left</b>	64
<b>MOT expiry date</b>	21 March 2025
<b>Full MOT history</b>	<a href="#">See MOT history</a>

Tax calculation

<b>Vehicle class</b>	48
<b>Band</b>	G
<b>First licence fee (12 months)</b>	£ 210,00,-
<b>Standard rate (12 months)</b>	£ 180,00,-
<b>Standard rate (6 months)</b>	£ 99,00,-
<b>Premium rate (12 months)</b>	£ 570,00,-
<b>Premium rate (6 months)</b>	£ 313,50,-



Damage history

Check the damage history for this FORD. See if, where and when this FORD had damage and the car repair costs. We also check if this FORD was scrapped. Download the premium report [here](#) for the results.

Damage 1

Date	
Category	
Type	

Damage 2

Date	
Category	
Type	



Extra FORD salvage check



If this vehicle was seen at a salvage auction we offer: vehicle pictures, salvage location, retail value. Download the premium report [here](#) for more information.

More info >



Vehicle valuation

What is this car worth? See the vehicle value of this FORD in the premium report. We check: purchase value, age, mileage, MOT history, damages and online sale prices.

Trade retail value	£ 19,999
Auction value	£ 19,999
Average private trade value	£ 19,999

More info >



Owner history

For how long did the current and previous owner(s) have this FORD? How many owners did this FORD have? Check it in the premium report and see all owner registrations. Download the full report [here](#).

Owner	Since
Owner	Since
Owner	Since
Owner	Since
Owner	Since
Owner	Since
Owner	Since

More info >

Plate changes

See in this check if this FORD had different number plates.

Number of plates	1
Current registration	
Plate since	2019-03-28
Current registration	
Plate since	2019-03-28

More info >



Finance check

Check if this FORD is financed, has an outstanding loan or finance agreement. If you are purchasing a vehicle it is smart to ensure that any finance that may have been taken out on this FORD has been settled.

If not, and you buy this FORD then you could lose the money and the car you paid for.

Download the premium report [here](#) and check if this FORD is financed.

Finance company	XXXXXXXXXX	XXXX
Date of agreement	XXXXXXXXXX	XXXX
Agreement type	XXXXXXXXXX	XXXX
Agreement term	XXXXXXXXXX	XXXX
Agreement number	XXXXXXXXXX	XXXX
Contact info	XXXXXXXXXX	XXXX

More info >





Mileage check

Odometer	In miles
Mileage registrations	5
First mileage registration	2021-04-29
Last registration	2024-03-22
Complete history	<a href="#">See info</a>



Registration #1	2021-04-29	22 mi
Registration #2	2022-03-29	25,000 mi
Registration #3	2023-03-29	25,000 mi
Registration #4	2023-03-29	25,000 mi
Registration #5	2024-03-22	25,000 mi

More info >



Car features

The FORD factory car options list is only available in the premium report.

S0225	Air conditioning
S0295	
S0482	
S0501	
S0566	
S0567	
S0569	

View the complete FORD factory list for this vehicle [here](#).

More info >

Dimensions & weight

Width	1 mm
Height	1 mm
Length	4 mm
Wheel base	2 mm
Kerb weight	1219 kg

Additional information

Number of axles	2
Engine number	B7JB