



HYUNDAI



report date: 2024-03-28

General information

Make	HYUNDAI
Model	KONA S
Colour	Blue
Year of manufacture	2018
Top speed	112 mph
0 - 60 mph	12.0 seconds
Gearbox	6 speed Manual

Engine & fuel consumption

Power	118 BHP
Max. torque	172 Nm at 4.000 rpm
Engine capacity	998 cc
Cylinders	3
Fuel type	Petrol
Consumption city	43.5 mpg
Consumption extra urban	57.6 mpg
Consumption combined	51.4 mpg
CO2 emission	124 g/km
CO2 label	D





Internet history

Entry 2

Date	2021-11-21
Pictures	10
Listing price	View report



source: [autoonline.co.uk](#)

Entry 1

Date	2021-10-30
Pictures	0
Listing price	View report

source: [heycar.co.uk](#)



MOT history

MOT expiry date	2024-10-19
MOT pass rate	75 %
MOT passed	3
Failed MOT tests	1
Total advice items	6
Total items failed	5

MOT #4	2023-10-20 11:09
MOT test number	244701523286
Result	✓ Passed
Next expiry date	2024-10-19
Advice	Nearside Rear Brake pad(s) wearing thin (1.1.13 (a) (ii))
Advice	Offside Rear Brake pad(s) wearing thin (1.1.13 (a) (ii))

MOT #3	2023-10-13 10:15
MOT test number	861998326107
Result	✗ Failed
Fail	Offside Front Headlamp aim too high (4.1.2 (a))
Fail	Nearside Front Brake pad(s) less than 1.5 mm thick (1.1.13 (a) (ii))
Advice	Brake fluid close to minimum mark (1.1.10 (d) (ii))
Advice	Nearside Rear Brake pad(s) wearing thin (1.1.13 (a) (ii))
Fail	Nearside Front Headlamp aim too high (4.1.2 (a))
Fail	Nearside Rear Position lamp not working in boot lid (4.2.1 (a) (ii))
Fail	Offside Front Brake pad(s) less than 1.5 mm thick (1.1.13 (a) (ii))
Advice	Offside Rear Brake pad(s) wearing thin (1.1.13 (a) (ii))



MOT #2	2022-09-23 11:01
MOT test number	541074972993
Result	✓ Passed
Advice	Offside Rear Child Seat fitted not allowing full inspection of adult belt

MOT #1	2021-09-20 10:09
MOT test number	421336859791
Result	✓ Passed



Tax & MOT check

✓
Taxed
Tax due:
1 January 2025

✓
MOT
Expires:
19 October 2024

Tax status	Valid until 1 January
Days left	248
MOT expiry date	19 October 2024
Full MOT history	See MOT history

Tax calculation

Vehicle class	48
Band	G
First licence fee (12 months)	£ 210,00,-
Standard rate (12 months)	£ 180,00,-
Standard rate (6 months)	£ 99,00,-
Premium rate (12 months)	£ 570,00,-
Premium rate (6 months)	£ 313,50,-



Damage history

Check the damage history for this HYUNDAI. See if, where and when this HYUNDAI had damage and the car repair costs. We also check if this HYUNDAI was scrapped. Download the premium report [here](#) for the results.

Damage 1

Date	
Category	
Type	

Damage 2

Date	
Category	
Type	



Extra HYUNDAI salvage check



If this vehicle was seen at a salvage auction we offer: vehicle pictures, salvage location, retail value. Download the premium report [here](#) for more information.

More info >



Vehicle valuation

What is this car worth? See the vehicle value of this HYUNDAI in the premium report. We check: purchase value, age, mileage, MOT history, damages and online sale prices.

Trade retail value	£ 19,999
Auction value	£ 19,999
Average private trade value	£ 19,999

More info >



Owner history

For how long did the current and previous owner(s) have this HYUNDAI? How many owners did this HYUNDAI have? Check it in the premium report and see all owner registrations. Download the full report [here](#).

Owner	Registration
Owner	Registration
Owner	Registration
Owner	Registration
Owner	Registration
Owner	Registration
Owner	Registration

More info >

Plate changes

See in this check if this HYUNDAI had different number plates.

Number of plates	1
Current registration	SA680VG
Plate since	2019-03-28
Current registration	SA680VG
Plate since	2019-03-28

More info >



Finance check

Check if this HYUNDAI is financed, has an outstanding loan or finance agreement. If you are purchasing a vehicle it is smart to ensure that any finance that may have been taken out on this HYUNDAI has been settled.

If not, and you buy this HYUNDAI then you could lose the money and the car you paid for.

Download the premium report [here](#) and check if this HYUNDAI is financed.

Finance company	XXXXXXXX XX
Date of agreement	XXXXXXXX XX
Agreement type	XXXXXXXX XX
Agreement term	XXXXXXXX XX
Agreement number	XXXXXXXX XX
Contact info	XXXXXXXX XX

More info >



Mileage check

Odometer	In miles
Mileage registrations	7
First mileage registration	2018-09-28
Last registration	2023-10-20
Complete history	See info



Registration #1	2018-09-28	26 mi
Registration #2	2021-09-20	46.413 mi
Registration #3	2023-09-20	55.277 mi
Registration #4	2023-09-20	55.277 mi
Registration #5	2023-09-20	55.277 mi
Registration #6	2023-09-20	55.277 mi
Registration #7	2023-09-20	55.277 mi

More info >



Car features

The HYUNDAI factory car options list is only available in the premium report.

S0225	Air conditioning
S0295	
S0482	
S0501	
S0566	
S0567	
S0569	

View the complete HYUNDAI factory list for this vehicle [here](#).

More info >

Safety ratings

NCAP rating	★★★★★
Adult	87%
Children	85%
Pedestrian	62%
Safety systems	60%
Overall rating	76%
Video	see crash video

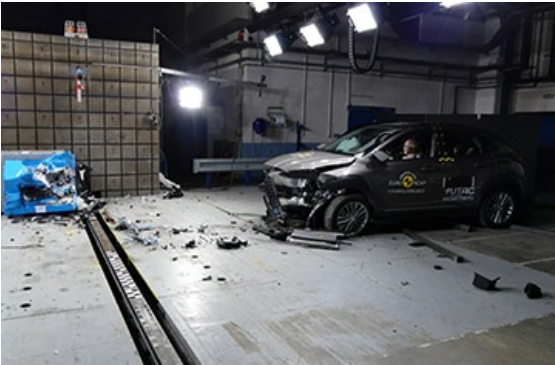

Dimensions & weight

Width	2070 mm
Height	1550 mm
Length	4165 mm
Wheel base	2600 mm
Kerb weight	1350 kg
Max. allowed weight	1775 kg

Additional information

Fuel tank capacity	50 l
Fuel delivery	Direct Injection
Number of doors	5
Number of seats	5

Engine number

G3LCJU047478