



report date: 2024-03-28

General information

Make	KIA
Model	STONIC CRDI FIRST EDITION
Colour	Grey
Year of manufacture	2018
Top speed	112 mph
0 - 60 mph	10.9 seconds
Gearbox	6 speed Manual

Engine & fuel consumption

Power	108 BHP
Max. torque	260 Nm at 1.500 rpm
Engine capacity	1.582 cc
Cylinders	4
Fuel type	Diesel
Consumption city	57.7 mpg
Consumption extra urban	74.3 mpg
Consumption combined	67.3 mpg
CO2 emission	109 g/km
CO2 label	B





Internet history

Entry 3

Date 2021-06-30

Pictures 23

Listing price [View report](#)



source: [heycar.co.uk](#)

Entry 2

Date 2021-06-18

Pictures 10

Listing price [View report](#)

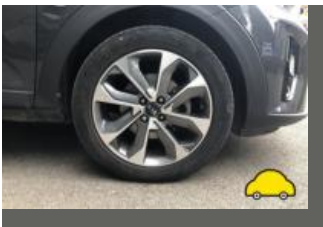

source: [autoonline.co.uk](#)

Entry 1

Date 2021-06-10

Pictures 21

Listing price [View report](#)

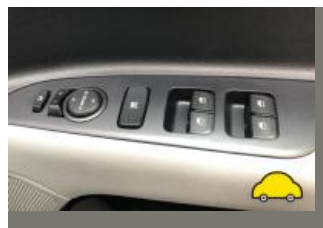
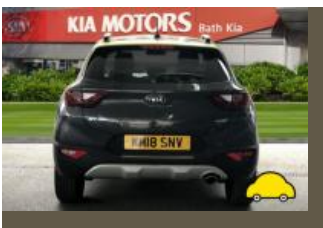

source: [yesauto.com](#)

**MOT history**

MOT expiry date	2024-07-30
MOT pass rate	100 %
MOT passed	3
Failed MOT tests	0
Total advice items	6
Total items failed	0

MOT #3	2023-07-08 09:00
MOT test number	806744550315
Result	✓ Passed
Next expiry date	2024-07-30

MOT #2	2022-07-23 08:57
MOT test number	772474499867
Result	✓ Passed
Advice	Rear Brake disc worn, pitted or scored, but not seriously weakened (1.1.14 (a) (ii))
Advice	Nearside Front Tyre worn close to legal limit/worn on edge 2mm/worn edges (5.2.3 (e))
Advice	Offside Rear Service brake binding but not excessively (1.2.1 (f))
Advice	Offside Rear Nail in tyre
Advice	Offside Front Tyre worn close to legal limit/worn on edge 2mm/worn edges (5.2.3 (e))
Advice	Front Brake disc worn, but not excessively (1.1.14 (a) (i))

MOT #1	2021-07-19 15:24
MOT test number	749381570297
Result	✓ Passed



Tax & MOT check

✓
Taxed
Tax due:
1 August 2024

✓
MOT
Expires:
30 July 2024

Tax status	Valid until 1 August
Days left	95
MOT expiry date	30 July 2024
Full MOT history	See MOT history

Tax calculation

Vehicle class	49
Band	F
First licence fee (12 months)	£ 185,00,-
First licence fee diesel non RDE2 tested (12 months)	£ 210,00,-
Standard rate (12 months)	£ 180,00,-
Standard rate (6 months)	£ 99,00,-
Premium rate (12 months)	£ 570,00,-
Premium rate (6 months)	£ 313,50,-



Damage history

Check the damage history for this KIA. See if, where and when this KIA had damage and the car repair costs. We also check if this KIA was scrapped. Download the premium report [here](#) for the results.

Damage 1

Date	
Category	
Type	

Damage 2

Date	
Category	
Type	



Extra KIA salvage check



If this vehicle was seen at a salvage auction we offer: vehicle pictures, salvage location, retail value. Download the premium report [here](#) for more information.

More info >



Vehicle valuation

What is this car worth? See the vehicle value of this KIA in the premium report. We check: purchase value, age, mileage, MOT history, damages and online sale prices.

Trade retail value	£ 19,999
Auction value	£ 19,999
Average private trade value	£ 19,999

More info >



Owner history

For how long did the current and previous owner(s) have this KIA? How many owners did this KIA have? Check it in the premium report and see all owner registrations. Download the full report [here](#).

Owner	Registration
Owner	Registration
Owner	Registration
Owner	Registration
Owner	Registration
Owner	Registration
Owner	Registration

More info >

Plate changes

See in this check if this KIA had different number plates.

Number of plates	1
Current registration	WM18SNV
Plate since	2018-03-28
Current registration	WM18SNV
Plate since	2018-03-28

More info >



Finance check

Check if this KIA is financed, has an outstanding loan or finance agreement. If you are purchasing a vehicle it is smart to ensure that any finance that may have been taken out on this KIA has been settled.

If not, and you buy this KIA then you could lose the money and the car you paid for.

Download the premium report [here](#) and check if this KIA is financed.

Finance company	XXXXXXXXXX	XXXX
Date of agreement	XXXXXXXXXX	XXXX
Agreement type	XXXXXXXXXX	XXXX
Agreement term	XXXXXXXXXX	XXXX
Agreement number	XXXXXXXXXX	XXXX
Contact info	XXXXXXXXXX	XXXX

More info >



Mileage check

Odometer	In miles
Mileage registrations	7
First mileage registration	2018-07-31
Last registration	2023-07-08
Complete history	See info



Registration #1	2018-07-31	11 mi
Registration #2	2019-07-31	25,377 mi
Registration #3	2020-07-31	25,377 mi
Registration #4	2021-07-31	25,377 mi
Registration #5	2022-07-31	25,377 mi
Registration #6	2023-07-08	25,377 mi
Registration #7	2023-07-08	25,377 mi

More info >



Car features

The KIA factory car options list is only available in the premium report.

S0225	Air conditioning
S0295	
S0482	
S0501	
S0566	
S0567	
S0569	

View the complete KIA factory list for this vehicle [here](#).

More info >

Safety ratings

NCAP rating	★★★★★
Adult	93%
Children	84%
Pedestrian	71%
Safety systems	59%
Overall rating	80%
Video	see crash video



Dimensions & weight

Width	1760 mm
Height	1520 mm
Length	4140 mm
Wheel base	2580 mm
Kerb weight	1349 kg
Max. allowed weight	1700 kg

Additional information

Fuel tank capacity	45 l
Fuel delivery	Direct Injection
Number of doors	5
Number of seats	5

Number of axles	2
Engine number	D4FBHH601240