



LHI6BB0

report date: 2024-03-29

General information

Make	LEXUS
Model	NX 300H LUXURY
Colour	Silver
Year of manufacture	2016
Top speed	112 mph
0 - 60 mph	9.3 seconds
Gearbox	1 speed CVT

Engine & fuel consumption

Power	155 BHP
Max. torque	210 Nm at 4.400 rpm
Engine capacity	2.494 cc
Cylinders	4
Fuel type	Hybrid / Electric
Consumption city	53.3 mpg
Consumption extra urban	55.4 mpg
Consumption combined	54.3 mpg
CO2 emission	121 g/km
CO2 label	D





Internet history

Entry 5

Date	2023-03-22
Pictures	0
Listing price	View report

source: carcraft.co.uk

Entry 4

Date	2022-11-14
Pictures	0
Listing price	View report

source: carcraft.co.uk

Entry 3

Date	2022-10-25
Pictures	10
Listing price	View report



source: autoonline.co.uk

Entry 2

Date	2021-06-10
Pictures	14
Listing price	View report

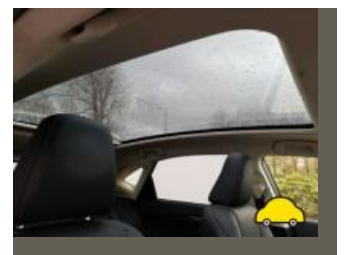

source: autotrader.co.uk

Entry 1

CarCheck.co.uk

Date	2021-02-01
Pictures	1
Listing price	View report



source: [autoonline.co.uk](https://www.autoonline.co.uk)

**MOT history**

MOT expiry date	2024-08-09
MOT pass rate	100 %
MOT passed	4
Failed MOT tests	0
Total advice items	10
Total items failed	0

MOT #4	2021-05-24 16:37
MOT test number	860459369202
Result	✓ Passed
Next expiry date	2022-05-23

MOT #3	2020-11-18 14:35
MOT test number	597471933930
Result	✓ Passed
Advice	Offside Rear Tyre slightly damaged/cracking or perishing (5.2.3 (d) (ii))
Advice	Offside Rear Brake disc worn, pitted or scored, but not seriously weakened (1.1.14 (a) (ii))
Advice	Nearside Rear Tyre worn close to legal limit/worn on edge (5.2.3 (e))
Advice	Nearside Rear Tyre slightly damaged/cracking or perishing (5.2.3 (d) (ii))
Advice	Nearside Rear Brake disc worn, pitted or scored, but not seriously weakened (1.1.14 (a) (ii))
Advice	Offside Rear Tyre worn close to legal limit/worn on edge (5.2.3 (e))

MOT #2	2019-12-31 11:01
MOT test number	215392543381
Result	✓ Passed
Advice	Nearside Front Tyre worn close to legal limit/worn on edge (5.2.3 (e))
Advice	Offside Front Tyre worn close to legal limit/worn on edge (5.2.3 (e))



MOT #1	2019-02-19 12:32
MOT test number	886296569863
Result	✓ Passed
Advice	Nearside Front Tyre worn close to legal limit/worn on edge (5.2.3 (e))
Advice	Offside Front Tyre worn close to legal limit/worn on edge (5.2.3 (e))



Tax & MOT check

✓
Taxed
Tax due:
1 March 2025

✓
MOT
Expires:
9 August 2024

Tax status	Valid until 1 March
Days left	305
MOT expiry date	9 August 2024
Full MOT history	See MOT history

Tax calculation

Vehicle class	59
Band	D
Single payment (12 months)	£ 140,00,-
Single six month payment	£ 77,00,-
Total payable by 12 monthly instalments	£ 147,00,-



Damage history

Check the damage history for this LEXUS. See if, where and when this LEXUS had damage and the car repair costs. We also check if this LEXUS was scrapped. Download the premium report [here](#) for the results.

Damage 1

Date	
Category	
Type	

Damage 2

Date	
Category	
Type	



Extra LEXUS salvage check



If this vehicle was seen at a salvage auction we offer: vehicle pictures, salvage location, retail value. Download the premium report [here](#) for more information.

More info >



Vehicle valuation

What is this car worth? See the vehicle value of this LEXUS in the premium report. We check: purchase value, age, mileage, MOT history, damages and online sale prices.

Trade retail value	£ 19,999
Auction value	£ 19,999
Average private trade value	£ 19,999

More info >



Owner history

For how long did the current and previous owner(s) have this LEXUS? How many owners did this LEXUS have? Check it in the premium report and see all owner registrations. Download the full report [here](#).

Owner	From	To
Owner	From	To
Owner	From	To
Owner	From	To
Owner	From	To
Owner	From	To
Owner	From	To

More info >

Plate changes

See in this check if this LEXUS had different number plates.

Number of plates	1
Current registration	XXXXXX
Plate since	2024-03-29
Current registration	XXXXXX
Plate since	2024-03-29

More info >



Finance check

Check if this LEXUS is financed, has an outstanding loan or finance agreement. If you are purchasing a vehicle it is smart to ensure that any finance that may have been taken out on this LEXUS has been settled.

If not, and you buy this LEXUS then you could lose the money and the car you paid for.

Download the premium report [here](#) and check if this LEXUS is financed.

Finance company	XXXXXXXX XX
Date of agreement	XXXXXXXX XX
Agreement type	XXXXXXXX XX
Agreement term	XXXXXXXX XX
Agreement number	XXXXXXXX XX
Contact info	XXXXXXXX XX

More info >



Mileage check

Odometer	In miles
Mileage registrations	10
First mileage registration	2016-03-01
Last registration	2021-05-24
Complete history	See info



Registration #1	2016-03-01	28 mi
Registration #2	2019-02-19	14.537 mi
Registration #3	2019-12-31	20.897 mi
Registration #4	2020-11-18	31.859 mi
Registration #5	2021-05-24	31.859 mi
Registration #6	2021-05-24	31.859 mi
Registration #7	2021-05-24	31.859 mi
Registration #8	2021-05-24	31.859 mi
Registration #9	2021-05-24	31.859 mi
Registration #10	2021-05-24	31.859 mi

More info >



Car features

The LEXUS factory car options list is only available in the premium report.

S0225	Air conditioning
S0295	
S0482	
S0501	
S0566	
S0567	
S0569	

View the complete LEXUS factory list for this vehicle [here](#).

More info >

Safety ratings

NCAP rating	★★★★★
Adult	82%
Children	82%
Pedestrian	69%
Safety systems	71%
Overall rating	77%
Video	see crash video

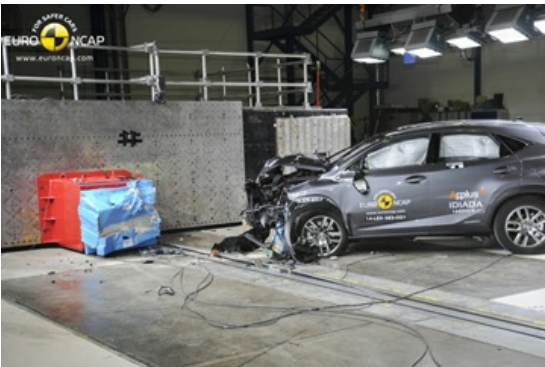

Dimensions & weight

Width	2130 mm
Height	1645 mm
Length	4630 mm
Wheel base	2660 mm
Kerb weight	1785 kg
Max. allowed weight	2395 kg

Additional information

Fuel tank capacity	56 l
Fuel delivery	Multi-Point Injection
Number of doors	5
Number of seats	5

Engine number

2AR1404194