



Mercedes-Benz



report date: 2024-03-28

General information

Make	MERCEDES
Model	SLK 200 KOMPRESSOR
Colour	Silver
Year of manufacture	2005
Top speed	143 mph
Gearbox	6 speed Manual

Engine & fuel consumption

Power	161 BHP
Max. torque	240 Nm at 3.000 rpm
Engine capacity	1.796 cc
Cylinders	4
Fuel type	Petrol
Consumption city	22.4 mpg
Consumption extra urban	43.5 mpg
Consumption combined	32.5 mpg
CO2 emission	218 g/km
CO2 label	K





Internet history

Entry 2

Date	2022-01-17
Pictures	9
Listing price	View report

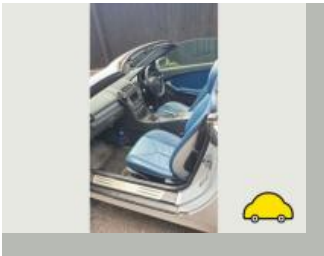

source: [autotrader.co.uk](https://www.autotrader.co.uk)

Entry 1

Date	2021-06-21
Pictures	9
Listing price	View report

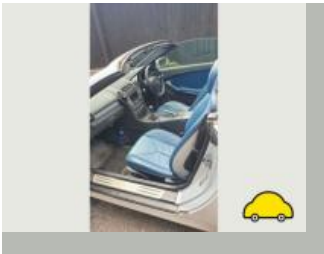

source: [autotrader.co.uk](https://www.autotrader.co.uk)



MOT history

MOT expiry date	2024-05-26
MOT pass rate	76 %
MOT passed	16
Failed MOT tests	5
Total advice items	19
Total items failed	5

MOT #21

2023-05-22 12:47

MOT test number

201661494300

Result

✓ Passed

Next expiry date

2024-05-26

Advice

Rear Tyre worn close to legal limit/worn on edge Nearside & Offside (5.2.3 (e))

MOT #20

2022-05-14 09:05

MOT test number

315627879826

Result

✓ Passed

Advice

Engine covers & Under shield fitted obscuring some components

Advice

Front Inner Tyre worn close to legal limit/worn on edge Both sides (5.2.3 (e))

MOT #19

2022-05-14 09:05

MOT test number

308717028226

Result

✗ Failed

Pass with rectification

Nearside Front Position lamp not working (4.2.1 (a) (ii))

Advice

Front Inner Tyre worn close to legal limit/worn on edge Both sides (5.2.3 (e))

Advice

Engine covers & Under shield fitted obscuring some components

**MOT #18** 2021-05-24 14:58**MOT test number** 824881914645**Result** ✓ Passed**MOT #17** 2020-05-27 11:44**MOT test number** 616299803509**Result** ✓ Passed**MOT #16** 2019-07-31 15:04**MOT test number** 759164895541**Result** ✓ Passed**MOT #15** 2018-06-18 11:52**MOT test number** 473440898748**Result** ✓ Passed**MOT #14** 2017-05-22 11:43**MOT test number** 654541506936**Result** ✓ Passed**Advice** Offside Front Lower Suspension arm has slight play in a ball joint (2.4.G.2)**MOT #13** 2016-05-12 14:38**MOT test number** 217914030984**Result** ✓ Passed**MOT #12** 2015-05-13 09:56**MOT test number** 975333735115**Result** ✓ Passed**Notice** Rear exhaust pipe mounting Brackets Corroding**Notice** Front tyres Wearing low on inner tread Section

**MOT #11** 2014-04-28 16:49**MOT test number** 889048414169**Result** ✓ Passed**MOT #10** 2013-04-22 16:18**MOT test number** 965062413194**Result** ✓ Passed**Advice** Nearside Front Tyre worn close to the legal limit (4.1.E.1)**MOT #9** 2013-04-20 10:00**MOT test number** 517200313187**Result** ✗ Failed**Fail** Offside Front Tyre has ply or cords exposed (4.1.D.1b)**Advice** Offside Rear Tyre worn close to the legal limit (4.1.E.1)**Advice** Nearside Front Tyre worn close to the legal limit (4.1.E.1)**MOT #8** 2012-04-24 13:49**MOT test number** 579165912184**Result** ✓ Passed**Advice** Exhaust has a minor leak of exhaust gases (7.1.2)**MOT #7** 2011-04-20 16:47**MOT test number** 387340711192**Result** ✓ Passed**MOT #6** 2011-04-20 16:47**MOT test number** 245960911164**Result** ✗ Failed**Pass with rectification** Nearside Rear Tyre has a cut in excess of the requirements deep enough to reach the ply or cords (4.1.D.1a)

**MOT #5** 2011-03-25 10:56**MOT test number** 668074881033**Result** ✗ Failed**Advice** Nearside Windscreen has damage to an area less than a 40mm circle outside zone 'A' (8.3.1d)**Fail** Nearside Rear Tyre tread depth below requirements of 1.6mm (4.1.E.1)**Advice** Offside Front Tyre worn close to the legal limit (4.1.E.1)**Advice** Nearside Front Tyre worn close to the legal limit (4.1.E.1)**MOT #4** 2010-03-12 13:12**MOT test number** 614491370052**Result** ✓ Passed**Advice** Centre Exhaust has part of the system slightly deteriorated (7.1.1a)**Advice** Centre Exhaust has a minor leak of exhaust gases (7.1.2)**MOT #3** 2010-03-12 12:29**MOT test number** 262141170073**Result** ✗ Failed**Advice** Centre Exhaust has a minor leak of exhaust gases (7.1.2)**Fail** Nearside Front Windscreen wiper does not clear the windscreen effectively (8.2.2)**Advice** Centre Exhaust has part of the system slightly deteriorated (7.1.1a)**MOT #2** 2009-03-25 12:26**MOT test number** 132614189418**Result** ✓ Passed**MOT #1** 2008-03-31 16:58**MOT test number** 144461298407**Result** ✓ Passed



Tax & MOT check

✓
Taxed
Tax due:
1 April 2025

✓
MOT
Expires:
26 May 2024

Tax status	Valid until 1 April
Days left	337
MOT expiry date	26 May 2024
Full MOT history	See MOT history

Tax calculation

Vehicle class	48
Band	K
Single payment (12 months)	£ 395,00,-
Single six month payment	£ 217,25,-
Total payable by 12 monthly instalments	£ 414,75,-



Damage history

Check the damage history for this MERCEDES. See if, where and when this MERCEDES had damage and the car repair costs. We also check if this MERCEDES was scrapped. Download the premium report [here](#) for the results.

Damage 1

Date	
Category	
Type	

Damage 2

Date	
Category	
Type	



Extra MERCEDES salvage check



If this vehicle was seen at a salvage auction we offer: vehicle pictures, salvage location, retail value. Download the premium report [here](#) for more information.

More info >



Owner history

For how long did the current and previous owner(s) have this MERCEDES? How many owners did this MERCEDES have? Check it in the premium report and see all owner registrations. Download the full report [here](#).

XXXXXXXXXX	XXXXXXXXXX
XXXXXXXXXXXXXX	XXXXXXXXXX
XXXXXXXXXX	XXXXXXXXXX
XXXXXX	XXXXXXXXXX
XXXXXXXXXXXXXX	XXXXXXXXXX
XXXXXXXXXX	XXXXXXXXXX

More info >

Plate changes

See in this check if this MERCEDES had different number plates.

Number of plates	7
Current registration	 XXXXXX
Plate since	2023-03-29
Current registration	 XXXXXX
Plate since	2023-03-29

More info >



Finance check

Check if this MERCEDES is financed, has an outstanding loan or finance agreement. If you are purchasing a vehicle it is smart to ensure that any finance that may have been taken out on this MERCEDES has been settled.

If not, and you buy this MERCEDES then you could lose the money and the car you paid for.

Download the premium report [here](#) and check if this MERCEDES is financed.

Finance company	XXXXXXXX	XXXX
Date of agreement	XXXXXXXX	XXXX
Agreement type	XXXXXXXX	XXXX
Agreement term	XXXXXXXX	XXXX
Agreement number	XXXXXXXX	XXXX
Contact info	XXXXXXXX	XXXX

More info >



Mileage check

Odometer	In miles
Mileage registrations	23
First mileage registration	2005-03-29
Last registration	2023-05-22
Complete history	See info



Registration #1	2005-03-29	9 mi
Registration #2	2008-03-31	15.856 mi
Registration #3	2009-03-25	22.607 mi
Registration #4	2010-03-12	28.723 mi
Registration #5	2010-03-12	28.723 mi
Registration #6	2011-03-25	35.916 mi
Registration #7	2011-04-20	35.965 mi
Registration #8	2012-04-24	40.374 mi
Registration #9	2013-04-20	46.840 mi
Registration #10	2013-04-22	46.867 mi
Registration #11	2014-04-28	54.544 mi
Registration #12	2015-05-13	60.183 mi
Registration #13	2015-05-20	65.337 mi
Registration #14	2015-05-20	65.337 mi
Registration #15	2015-05-20	65.337 mi
Registration #16	2015-05-20	65.337 mi
Registration #17	2015-05-20	65.337 mi
Registration #18	2015-05-20	65.337 mi
Registration #19	2015-05-20	65.337 mi
Registration #20	2015-05-20	65.337 mi
Registration #21	2015-05-20	65.337 mi
Registration #22	2015-05-20	65.337 mi
Registration #23	2015-05-20	65.337 mi

More info >



Dimensions & weight

Width	1969 mm
Height	1296 mm
Length	4089 mm
Wheel base	2430 mm
Kerb weight	1390 kg
Max. allowed weight	1705 kg

Additional information

Fuel tank capacity	70 l
Fuel delivery	Multi-Point Injection
Number of doors	2
Number of seats	2
Number of axles	2
Engine number	27194430591639