



report date: 2024-03-29

General information

Make	VAUXHALL
Model	ANTARA SE NAV CDTI
Colour	Black
Year of manufacture	2013
Top speed	113 mph
Gearbox	6 speed automatic

Engine & fuel consumption

Power	161 BHP
Max. torque	350 Nm at 2.000 rpm
Engine capacity	2.231 cc
Cylinders	4
Fuel type	Diesel
Consumption city	26.9 mpg
Consumption extra urban	42.2 mpg
Consumption combined	35.3 mpg
CO2 emission	211 g/km
CO2 label	K





Internet history

Entry 3

Date 2021-10-31

Pictures 43

Listing price [View report](#)

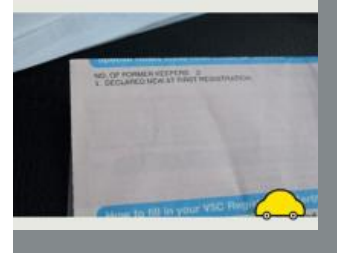
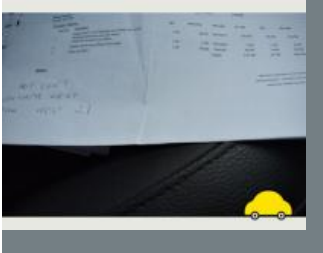

source: autotrader.co.uk

Entry 2

Date 2021-09-17

Pictures 38

Listing price [View report](#)

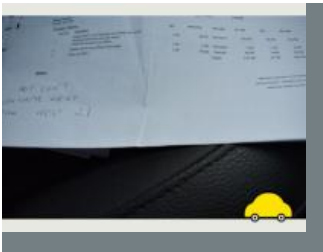

source: autotrader.co.uk

Entry 1

Date 2021-09-11

Pictures 5

Listing price [View report](#)

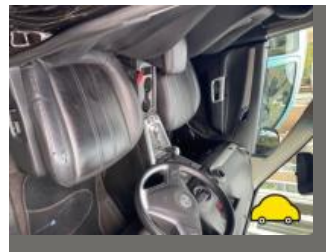

source: autotrader.co.uk



MOT history

MOT expiry date	2024-09-12
MOT pass rate	75 %
MOT passed	9
Failed MOT tests	3
Total advice items	19
Total items failed	4

MOT #12	2023-09-13 16:19
---------	------------------

MOT test number	398901650137
-----------------	--------------

Result	✓ Passed
--------	----------

Next expiry date	2024-09-12
------------------	------------

- Advice** Offside Rear Inner Tyre worn close to legal limit/worn on edge edge (5.2.3 (e))
- Minor** Nearside Rear Registration plate lamp inoperative in the case of multiple lamps or light sources (4.7.1 (b) (i))
- Advice** Nearside Front Suspension arm pin or bush worn but not resulting in excessive movement rear bush (5.3.4 (a) (i))
- Advice** Nearside Front Inner Tyre worn close to legal limit/worn on edge edge (5.2.3 (e))
- Advice** Nearside Rear Child Seat fitted not allowing full inspection of adult belt
- Advice** Offside Front Suspension arm pin or bush worn but not resulting in excessive movement rear bush (5.3.4 (a) (i))

**MOT #11**

2023-09-13 07:32

MOT test number

104540247005

Result**✗ Failed****Fail** Offside Front Windscreen washer provides insufficient washer liquid (3.5 (a))**Advice** Nearside Front Suspension arm pin or bush worn but not resulting in excessive movement rear bush (5.3.4 (a) (i))**Advice** Nearside Front Inner Tyre worn close to legal limit/worn on edge edge (5.2.3 (e))**Advice** Nearside Rear Child Seat fitted not allowing full inspection of adult belt**Minor** Nearside Rear Registration plate lamp inoperative in the case of multiple lamps or light sources (4.7.1 (b) (i))**Fail** Offside Front Windscreen wiper does not clear the windscreen effectively (3.4 (b) (ii))**Advice** Offside Front Suspension arm pin or bush worn but not resulting in excessive movement rear bush (5.3.4 (a) (i))**Advice** Offside Rear Inner Tyre worn close to legal limit/worn on edge edge (5.2.3 (e))**MOT #10**

2022-09-13 14:45

MOT test number

545666905217

Result**✓ Passed****Advice** Rear Brake pad(s) wearing thin (1.1.13 (a) (ii))**MOT #9**

2021-10-14 11:32

MOT test number

863051150384

Result**✓ Passed****MOT #8**

2020-11-04 16:16

MOT test number

786463052261

Result**✓ Passed**

**MOT #7** 2020-11-04 12:33**MOT test number** 471088703590**Result** ✗ Failed

Fail Rear Tyre has a cut in excess of the requirements deep enough to reach the ply or cords Both perished cords visible through cracks (5.2.3 (d) (i))

MOT #6 2019-10-25 14:48**MOT test number** 275398635598**Result** ✓ Passed

Minor Windscreen damaged but not adversely affecting driver's view (3.2 (a) (i))

Advice Rear Tyre slightly damaged/cracking or perishing Both (5.2.3 (d) (ii))

MOT #5 2019-10-25 09:52**MOT test number** 877426184731**Result** ✗ Failed

Advice Rear Tyre slightly damaged/cracking or perishing Both (5.2.3 (d) (ii))

Fail Nearside Front Tyre has ply or cords exposed (5.2.3 (d) (ii))

Minor Windscreen damaged but not adversely affecting driver's view (3.2 (a) (i))

Advice Offside Front Tyre worn close to legal limit/worn on edge (5.2.3 (e))

MOT #4 2018-11-16 12:16**MOT test number** 501144709784**Result** ✓ Passed**MOT #3** 2018-02-08 11:54**MOT test number** 939415814088**Result** ✓ Passed

Advice Nearside Rear Nail in tyre



MOT #2	2017-04-19 10:56
MOT test number	132858390164
Result	✓ Passed

MOT #1	2016-06-02 11:25
MOT test number	552709083470
Result	✓ Passed



Tax & MOT check

✓
Taxed
Tax due:
1 October 2024

✓
MOT
Expires:
12 September 2024

Tax status	Valid until 1 October
Days left	154
MOT expiry date	12 September 2024
Full MOT history	See MOT history

Tax calculation

Vehicle class	49
Band	K
Single payment (12 months)	£ 395,00,-
Single six month payment	£ 217,25,-
Total payable by 12 monthly instalments	£ 414,75,-



Damage history

Check the damage history for this VAUXHALL. See if, where and when this VAUXHALL had damage and the car repair costs. We also check if this VAUXHALL was scrapped. Download the premium report [here](#) for the results.

Damage 1

Date	
Category	
Type	

Damage 2

Date	
Category	
Type	



Extra VAUXHALL salvage check



If this vehicle was seen at a salvage auction we offer: vehicle pictures, salvage location, retail value. Download the premium report [here](#) for more information.

More info >



Vehicle valuation

What is this car worth? See the vehicle value of this VAUXHALL in the premium report. We check: purchase value, age, mileage, MOT history, damages and online sale prices.

Trade retail value	£ 19,999
Auction value	£ 19,999
Average private trade value	£ 19,999

More info >



Owner history

For how long did the current and previous owner(s) have this VAUXHALL? How many owners did this VAUXHALL have? Check it in the premium report and see all owner registrations. Download the full report [here](#).

XXXXXXXXXX	XXXXXX
XXXXXXXXXXXXXX	XXXXXX
XXXXXXXXXX	XXXXXX
XXXXXX	XXXXXX
XXXXXXXXXXXXXX	XXXXXX
XXXXXXXXXX	XXXXXX

More info >

Plate changes

See in this check if this VAUXHALL had different number plates.

Number of plates	1
Current registration	 XXXXXX
Plate since	2024-03-29
Current registration	 XXXXXX
Plate since	2024-03-29

More info >



Finance check

Check if this VAUXHALL is financed, has an outstanding loan or finance agreement. If you are purchasing a vehicle it is smart to ensure that any finance that may have been taken out on this VAUXHALL has been settled.

If not, and you buy this VAUXHALL then you could lose the money and the car you paid for.

Download the premium report [here](#) and check if this VAUXHALL is financed.

Finance company	XXXXXXXX	XXXX
Date of agreement	XXXXXXXX	XXXX
Agreement type	XXXXXXXX	XXXX
Agreement term	XXXXXXXX	XXXX
Agreement number	XXXXXXXX	XXXX
Contact info	XXXXXXXX	XXXX

More info >



Mileage check

Odometer	In miles
Mileage registrations	16
First mileage registration	2013-08-09
Last registration	2023-09-13
Complete history	See info



Registration #1	2013-08-09	24 mi
Registration #2	2016-06-02	7.933 mi
Registration #3	2017-04-19	10.535 mi
Registration #4	2018-02-08	13.308 mi
Registration #5	2018-11-16	14.841 mi
Registration #6	2019-10-25	19.653 mi
Registration #7	2019-10-25	19.653 mi
Registration #8	2020-11-04	24.089 mi
Registration #9	2020-11-04	24.089 mi
Registration #10	2020-11-04	24.089 mi
Registration #11	2020-11-04	24.089 mi
Registration #12	2020-11-04	24.089 mi
Registration #13	2020-11-04	24.089 mi
Registration #14	2020-11-04	24.089 mi
Registration #15	2020-11-04	24.089 mi
Registration #16	2020-11-04	24.089 mi

More info >



Safety ratings

NCAP rating	★★★★★
Adult	95%
Children	84%
Pedestrian	46%
Safety systems	71%
Overall rating	81%
Video	see crash video



Dimensions & weight

Width	2085 mm
Height	1761 mm
Length	4596 mm
Wheel base	2707 mm
Kerb weight	1936 kg
Max. allowed weight	2505 kg

Additional information

Fuel delivery	Direct Injection
Number of doors	5
Number of seats	5
Number of axles	2
Engine number	Z22D1 286966K LNQ