



HONDA



A20TSF

report date: 2024-03-29

General information

Make	HONDA
Model	ACCORD VTEC EX
Colour	Silver
Year of manufacture	2007
Top speed	135 mph
0 - 60 mph	9.3 seconds
Gearbox	5 speed Manual

Engine & fuel consumption

Power	153 BHP
Max. torque	155 Nm at 6.000 rpm
Engine capacity	1.998 cc
Cylinders	4
Fuel type	Petrol
Consumption city	25.9 mpg
Consumption extra urban	44.8 mpg
Consumption combined	35.3 mpg
CO2 emission	189 g/km
CO2 label	J

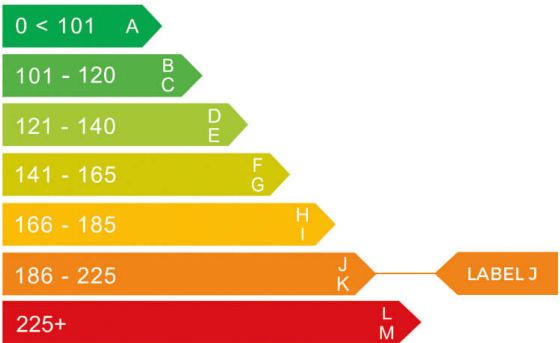



Internet history

Entry 1

Date	2021-12-05
Pictures	9
Listing price	View report



source: autotrader.co.uk

**MOT history**

MOT expiry date	2024-11-17
MOT pass rate	74 %
MOT passed	14
Failed MOT tests	5
Total advice items	19
Total items failed	6

MOT #19	2023-11-14 14:39
MOT test number	482040372350
Result	✓ Passed
Next expiry date	2024-11-17

MOT #18	2022-11-14 10:42
MOT test number	443332146253
Result	✓ Passed
Advice	Nearside Front Anti-roll bar linkage ball joint has slight play (5.3.4 (a) (i))
Advice	Nearside Rear Anti-roll bar pin or bush worn but not resulting in excessive movement (5.3.4 (a) (i))

MOT #17	2021-11-18 11:47
MOT test number	592841540415
Result	✓ Passed
Advice	Offside Rear Tyre slightly damaged/cracking or perishing (5.2.3 (d) (ii))
Advice	Offside Rear Anti-roll bar pin or bush worn but not resulting in excessive movement (5.3.4 (a) (i))
Advice	Nearside Rear Brake disc worn, pitted or scored, but not seriously weakened (1.1.14 (a) (ii))
Advice	Nearside Rear Tyre slightly damaged/cracking or perishing (5.2.3 (d) (ii))

**MOT #16**

2021-11-18 11:47

MOT test number

757279493586

Result**✗ Failed**

- Advice** Nearside Rear Tyre slightly damaged/cracking or perishing (5.2.3 (d) (ii))
- Advice** Offside Rear Anti-roll bar pin or bush worn but not resulting in excessive movement (5.3.4 (a) (i))
- Advice** Offside Rear Tyre slightly damaged/cracking or perishing (5.2.3 (d) (ii))
- Advice** Nearside Rear Brake disc worn, pitted or scored, but not seriously weakened (1.1.14 (a) (ii))
- Pass with rectification** Nearside Front Windscreen washer provides insufficient washer liquid (3.5 (a))

MOT #15

2020-10-28 13:00

MOT test number

858864875621

Result**✓ Passed**

- Advice** Nearside Rear Upper Vehicle structure is corroded but structural rigidity is not significantly reduced (6.1.1 (c) (i))
- Advice** Nearside Rear Anti-roll bar linkage pin or bush worn but not resulting in excessive movement d bush (5.3.4 (a) (i))
- Advice** Offside Rear Upper Vehicle structure is corroded but structural rigidity is not significantly reduced (6.1.1 (c) (i))
- Advice** Offside Rear Anti-roll bar linkage pin or bush worn but not resulting in excessive movement d bush (5.3.4 (a) (i))

MOT #14

2019-05-01 13:28

MOT test number

575635430341

Result**✓ Passed**

- Advice** Offside Front Tyre worn close to legal limit/worn on edge (5.2.3 (e))
- Advice** Nearside Front Tyre worn close to legal limit/worn on edge (5.2.3 (e))

**MOT #13** 2019-04-30 15:33**MOT test number** 587613161619**Result** ✗ Failed**Advice** Offside Front Brake pad(s) wearing thin (1.1.13 (a) (ii))**Fail** Offside Front Suspension rod ball joint likely to become detached drop link (5.3.4 (a) (ii))**Advice** Offside Front Tyre worn close to legal limit/worn on edge (5.2.3 (e))**Advice** Nearside Front Tyre worn close to legal limit/worn on edge (5.2.3 (e))**MOT #12** 2018-03-21 14:23**MOT test number** 338353714256**Result** ✓ Passed**MOT #11** 2018-03-13 15:11**MOT test number** 705724547616**Result** ✗ Failed**Fail** Offside Front Headlamp not working on dipped beam (1.7.5a)**Fail** Offside Front Seat belt stitching badly frayed (5.2.2b)**MOT #10** 2017-04-03 09:51**MOT test number** 140653932463**Result** ✓ Passed**MOT #9** 2017-04-03 09:50**MOT test number** 582540196992**Result** ✗ Failed**Pass with rectification** Nearside Headlamp not working on dipped beam (1.7.5a)



MOT #8	2016-03-24 08:55
---------------	------------------

MOT test number	976983039235
------------------------	--------------

Result	✓ Passed
---------------	----------

MOT #7	2015-04-08 08:45
---------------	------------------

MOT test number	679098995073
------------------------	--------------

Result	✓ Passed
---------------	----------

MOT #6	2015-04-08 08:45
---------------	------------------

MOT test number	509278995057
------------------------	--------------

Result	✗ Failed
---------------	----------

Pass with rectification	Offside Headlamp not working on dipped beam (1.7.5a)
--------------------------------	--

MOT #5	2014-04-01 09:24
---------------	------------------

MOT test number	595091294055
------------------------	--------------

Result	✓ Passed
---------------	----------

MOT #4	2013-04-03 09:37
---------------	------------------

MOT test number	729413493035
------------------------	--------------

Result	✓ Passed
---------------	----------

MOT #3	2012-04-10 11:22
---------------	------------------

MOT test number	299531402432
------------------------	--------------

Result	✓ Passed
---------------	----------

MOT #2	2011-04-13 09:18
---------------	------------------

MOT test number	749043801183
------------------------	--------------

Result	✓ Passed
---------------	----------



MOT #1	2010-04-13 16:19
MOT test number	142693300172
Result	✓ Passed



Tax & MOT check

✓
Taxed

Tax due:
1 June 2024

✓
MOT

Expires:
17 November 2024

Tax status	Valid until 1 June
Days left	32
MOT expiry date	17 November 2024
Full MOT history	See MOT history

Tax calculation

Vehicle class	48
Band	J
Single payment (12 months)	£ 365,00,-
Single six month payment	£ 200,75,-
Total payable by 12 monthly instalments	£ 383,25,-



Damage history

Check the damage history for this HONDA. See if, where and when this HONDA had damage and the car repair costs. We also check if this HONDA was scrapped. Download the premium report [here](#) for the results.

Damage 1

Date	
Category	
Type	

Damage 2

Date	
Category	
Type	



Extra HONDA salvage check



If this vehicle was seen at a salvage auction we offer: vehicle pictures, salvage location, retail value. Download the premium report [here](#) for more information.

More info >



Vehicle valuation

What is this car worth? See the vehicle value of this HONDA in the premium report. We check: purchase value, age, mileage, MOT history, damages and online sale prices.

Trade retail value	£ 19,999
Auction value	£ 19,999
Average private trade value	£ 19,999

More info >



Owner history

For how long did the current and previous owner(s) have this HONDA? How many owners did this HONDA have? Check it in the premium report and see all owner registrations. Download the full report [here](#).

Owner	From	To
Owner	From	To
Owner	From	To
Owner	From	To
Owner	From	To
Owner	From	To
Owner	From	To

More info >

Plate changes

See in this check if this HONDA had different number plates.

Number of plates	1
Current registration	
Plate since	2024-03-29
Current registration	
Plate since	2024-03-29

More info >



Finance check

Check if this HONDA is financed, has an outstanding loan or finance agreement. If you are purchasing a vehicle it is smart to ensure that any finance that may have been taken out on this HONDA has been settled.

If not, and you buy this HONDA then you could lose the money and the car you paid for.

Download the premium report [here](#) and check if this HONDA is financed.

Finance company	XXXXXXXX	XXXX
Date of agreement	XXXXXXXX	XXXX
Agreement type	XXXXXXXX	XXXX
Agreement term	XXXXXXXX	XXXX
Agreement number	XXXXXXXX	XXXX
Contact info	XXXXXXXX	XXXX

More info >



Mileage check

Odometer	In miles
Mileage registrations	20
First mileage registration	2007-04-13
Last registration	2023-11-14
Complete history	See info

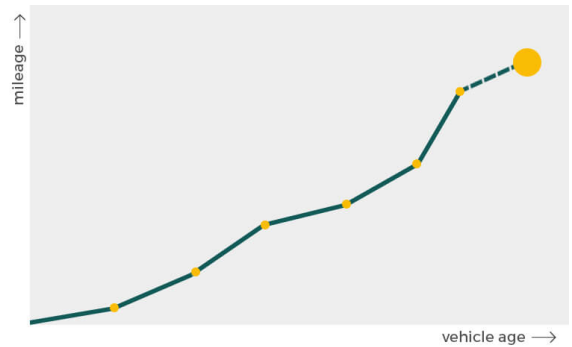

Registration #1	2007-04-13	26 mi
Registration #2	2010-04-13	24.698 mi
Registration #3	2011-04-13	31.413 mi
Registration #4	2012-04-10	38.306 mi
Registration #5	2013-04-03	44.463 mi
Registration #6	2014-04-01	52.562 mi
Registration #7	2015-04-08	58.656 mi
Registration #8	2016-03-24	67.764 mi
Registration #9	2017-04-03	73.656 mi
Registration #10	2017-04-03	73.656 mi
Registration #11	2018-04-03	73.656 mi
Registration #12	2019-04-03	73.656 mi
Registration #13	2020-04-03	73.656 mi
Registration #14	2021-04-03	73.656 mi
Registration #15	2022-04-03	73.656 mi
Registration #16	2023-04-03	73.656 mi
Registration #17	2024-04-03	73.656 mi
Registration #18	2025-04-03	73.656 mi
Registration #19	2026-04-03	73.656 mi
Registration #20	2027-04-03	73.656 mi

More info >



Safety ratings

NCAP rating



Video

[see crash video](#)

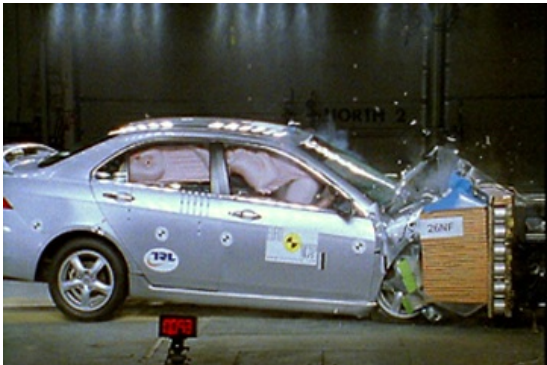

Dimensions & weight

Width	1760 mm
Height	1445 mm
Length	4665 mm
Wheel base	2670 mm
Kerb weight	1365 kg

Additional information

Fuel tank capacity	65 l
Fuel delivery	Multi-Point Injection
Number of doors	4
Number of seats	5
Engine number	K20Z21114647