



RENAULT



report date: 2024-03-29

General information

Make	RENAULT
Model	GRAND SCENIC DYNAMIQUE VVT 111 G/SCENIC
Colour	Grey
Year of manufacture	-
Top speed	111 mph
0 - 60 mph	12.2 seconds
Gearbox	6 speed Manual

Engine & fuel consumption

Power	111 BHP
Max. torque	151 Nm at 4.250 rpm
Cylinders	4
Fuel type	Petrol
Consumption city	26.9 mpg
Consumption extra urban	44.1 mpg
Consumption combined	36.2 mpg



LABEL UNKNOWN



Internet history

Entry 1

Date	2021-07-01
Pictures	5
Listing price	View report

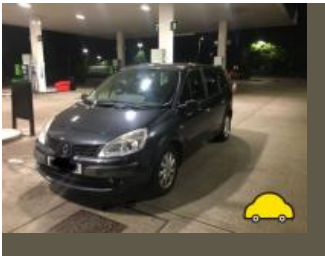

source: autotrader.co.uk



MOT history

MOT #21 2023-07-15 13:56

MOT test number 950544959712

Result ✓ Passed

Next expiry date 2024-07-18

- Advice** Front Brake disc worn, pitted or scored, but not seriously weakened (1.1.14 (a) (ii))
- Advice** Nearside Front Suspension arm pin or bush worn but not resulting in excessive movement (5.3.4 (a) (i))
- Advice** Nearside Rear Tyre worn close to legal limit/worn on edge (5.2.3 (e))
- Minor** Rear Registration plate lamp inoperative in the case of multiple lamps or light sources (4.7.1 (b) (i))
- Advice** Offside Front Seat belt webbing slightly damaged or frayed (7.1.2 (b) (ii))
- Advice** Offside Front Suspension arm pin or bush worn but not resulting in excessive movement (5.3.4 (a) (i))
- Advice** Rear Brake disc worn, pitted or scored, but not seriously weakened (1.1.14 (a) (ii))
- Advice** Offside Rear Tyre worn close to legal limit/worn on edge (5.2.3 (e))
- Minor** Anti-roll bar ball joint dust cover severely deteriorated (5.3.4 (b) (i))
- Advice** Nearside Rear Child Seat fitted not allowing full inspection of adult belt
- Advice** 3rd Row Seats Folded, Not Inspected

**MOT #20**

2023-07-15 13:56

MOT test number

908158295690

Result

✗ Failed

Pass with rectification

Offside Front Position lamp not working (4.2.1 (a) (ii))

Advice

Front Brake disc worn, pitted or scored, but not seriously weakened (1.1.14 (a) (ii))

Advice

Nearside Rear Tyre worn close to legal limit/worn on edge (5.2.3 (e))

Advice

(i)) Offside Front Suspension arm pin or bush worn but not resulting in excessive movement (5.3.4 (a)

Advice

3rd Row Seats Folded, Not Inspected

Pass with rectification

Nearside Front Position lamp not working (4.2.1 (a) (ii))

Advice

Offside Front Seat belt webbing slightly damaged or frayed (7.1.2 (b) (ii))

Pass with rectification

Front Windscreen washer provides insufficient washer liquid (3.5 (a))

Minor

Anti-roll bar ball joint dust cover severely deteriorated (5.3.4 (b) (i))

Advice

Rear Brake disc worn, pitted or scored, but not seriously weakened (1.1.14 (a) (ii))

Advice

Nearside Rear Child Seat fitted not allowing full inspection of adult belt

Advice

Offside Rear Tyre worn close to legal limit/worn on edge (5.2.3 (e))

Minor

Rear Registration plate lamp inoperative in the case of multiple lamps or light sources (4.7.1 (b) (i))

Advice

(a) (i)) Nearside Front Suspension arm pin or bush worn but not resulting in excessive movement (5.3.4

MOT #19

2022-07-19 10:57

MOT test number

990081685424

Result

✓ Passed

Advice

Offside Front Seat belt webbing slightly damaged or frayed (7.1.2 (b) (ii))

Advice

(a) (i)) Nearside Front Suspension arm pin or bush worn but not resulting in excessive movement (5.3.4

Minor

Offside Front Suspension arm ball joint dust cover severely deteriorated (5.3.4 (b) (i))

Minor

Registration plate lamp inoperative in the case of multiple lamps or light sources (4.7.1 (b) (i))

**MOT #18**

2021-07-15 14:51

MOT test number

828217727343

Result

✓ Passed

Advice Offside Front Seat belt webbing slightly damaged or frayed (7.1.2 (b) (ii))**Advice** Nearside Front Tyre slightly damaged/cracking or perishing (5.2.3 (d) (ii))**Advice** Brake disc worn, pitted or scored, but not seriously weakened (1.1.14 (a) (ii))**MOT #17**

2021-07-15 09:14

MOT test number

735091354474

Result

✗ Failed

Advice Brake disc worn, pitted or scored, but not seriously weakened (1.1.14 (a) (ii))**MAJOR** Offside Front Coil spring fractured or broken (5.3.1 (b) (i))**Advice** Offside Front Seat belt webbing slightly damaged or frayed (7.1.2 (b) (ii))**Advice** Nearside Front Tyre slightly damaged/cracking or perishing (5.2.3 (d) (ii))

**MOT #16**

2021-06-29 08:35

MOT test number

545647156335

Result

✗ Failed

- Advice** Front Brake pad(s) wearing thin (1.1.13 (a) (ii))
- Minor** Nearside Registration plate lamp inoperative in the case of multiple lamps or light sources (4.7.1 (b) (i))
- Advice** Reverse lamp/s not working
- MAJOR** Nearside Front Position lamp not working (4.2.1 (a) (ii))
- Advice** Offside Front Seat belt webbing slightly damaged or frayed (7.1.2 (b) (ii))
- Advice** Nearside Front tyre worn outer edge
- Advice** Rear Brake disc worn, pitted or scored, but not seriously weakened both (1.1.14 (a) (ii))
- MAJOR** Supplementary restraint system warning lamp indicates a fault (7.1.6 (a))
- Advice** Offside Front tyre worn on edges
- MAJOR** Offside Front Coil spring fractured or broken (5.3.1 (b) (i))
- Advice** Front Brake disc worn, pitted or scored, but not seriously weakened both (1.1.14 (a) (ii))

MOT #15

2020-07-06 14:17

MOT test number

452496603461

Result

✓ Passed

MOT #14

2019-08-12 12:01

MOT test number

985891383613

Result

✓ Passed

- Advice** Offside Front seat belt fraying

**MOT #13** 2019-08-12 08:04**MOT test number** 486794051189**Result** ✗ Failed**MAJOR** Offside Front Position lamp not working (4.2.1 (a) (ii))**MAJOR** Offside Front Lower Suspension arm ball joint dust cover no longer prevents the ingress of dirt (5.3.4 (b) (ii))**Advice** Offside Front seat belt fraying**MAJOR** Front Windscreen washer provides insufficient washer liquid (3.5 (a))**MOT #12** 2018-08-13 08:02**MOT test number** 619849410776**Result** ✓ Passed**Advice** Slight play o/s inner rack joint**Advice** Offside Rear Seat belt slightly damaged (7.1.2 (b) (i))**MOT #11** 2018-08-13 08:02**MOT test number** 407703605736**Result** ✗ Failed**Pass with rectification** Nearside Front Position lamp not working (4.2.1 (a))**Advice** Slight play o/s inner rack joint**Advice** Offside Rear Seat belt slightly damaged (7.1.2 (b) (i))

**MOT #10**

2017-08-11 12:34

MOT test number

281401733948

Result

✓ Passed

Advice Nearside Front Suspension arm rubber bush deteriorated but not resulting in excessive movement rear bush (2.4.G.2)

Advice Both front tyres wearing on outer edges

Advice Play in steering rack inner joint(s)

Advice Offside Rear tyre wearing on inner and outer edges

MOT #9

2017-08-11 07:43

MOT test number

446617469191

Result

✗ Failed

Fail Windscreen washer provides insufficient washer liquid (8.2.3)

Advice Nearside Front Suspension arm rubber bush deteriorated but not resulting in excessive movement rear bush (2.4.G.2)

Advice Both front tyres wearing on outer edges

Fail Offside Stop lamp not working (1.2.1b)

Fail Offside Front position lamp(s) not working (1.1.A.3b)

Advice Play in steering rack inner joint(s)

Advice Offside Rear tyre wearing on inner and outer edges

Fail Registration plate lamp not working both (1.1.C.1d)

MOT #8

2016-08-11 13:47

MOT test number

865254742313

Result

✓ Passed

Advice Child Seat fitted not allowing full inspection of adult belt

Advice Direction indicator slightly discoloured both rear (1.4.A.2f)

**MOT #7** 2016-08-11 11:25**MOT test number** 455665370850**Result** ✗ Failed**Fail** Offside Front position lamp(s) not working (1.1.A.3b)**Fail** Nearside Front position lamp(s) not working (1.1.A.3b)**Advice** Direction indicator slightly discoloured both rear (1.4.A.2f)**Advice** Child Seat fitted not allowing full inspection of adult belt**MOT #6** 2015-08-07 09:17**MOT test number** 309169115290**Result** ✓ Passed**Advice** Offside Rear Direction indicator slightly discoloured (1.4.A.2f)**Advice** Nearside Rear Direction indicator slightly discoloured (1.4.A.2f)**MOT #5** 2014-08-12 15:13**MOT test number** 415834824205**Result** ✓ Passed**Advice** Rear Direction indicator slightly discoloured (1.4.A.2f)**Advice** Offside Front Seat belt damaged but not affecting the operation of the belt (5.2.2a)**Advice** Front Brake pad(s) wearing thin (3.5.1g)**MOT #4** 2013-08-15 15:09**MOT test number** 957567423222**Result** ✓ Passed**Advice** Offside Rear Direction indicator slightly discoloured (1.4.A.2f)**Notice** Headlamp masks/converters fitted

**MOT #3** 2012-10-05 14:49**MOT test number** 887779172255**Result** ✓ Passed

- Notice** O/s rear light lens damaged
- Notice** O/s & n/s rear tyres slightly perished
- Notice** Play in steering rack inner joint(s)
- Advice** Offside Front Seat belt stitching slightly frayed (5.2.2b)
- Notice** Headlamp masks/converters fitted

MOT #2 2011-10-11 15:14**MOT test number** 459374281214**Result** ✓ Passed

- Advice** Offside Front Seat belt stitching slightly frayed (5.2.2b)
- Notice** Headlamp masks/converters fitted

MOT #1 2010-10-01 09:49**MOT test number** 413384970272**Result** ✓ Passed

- Advice** Offside Front Tyre worn close to the legal limit (4.1.E.1)
- Advice** Nearside Front Tyre worn close to the legal limit (4.1.E.1)



Damage history

Check the damage history for this RENAULT. See if, where and when this RENAULT had damage and the car repair costs. We also check if this RENAULT was scrapped. Download the premium report [here](#) for the results.

Damage 1

Date	
Category	
Type	

Damage 2

Date	
Category	
Type	



Extra RENAULT salvage check



If this vehicle was seen at a salvage auction we offer: vehicle pictures, salvage location, retail value. Download the premium report [here](#) for more information.

More info >



Vehicle valuation

What is this car worth? See the vehicle value of this RENAULT in the premium report. We check: purchase value, age, mileage, MOT history, damages and online sale prices.

Trade retail value	£ 19,999
Auction value	£ 19,999
Average private trade value	£ 19,999

More info >



Owner history

For how long did the current and previous owner(s) have this RENAULT? How many owners did this RENAULT have? Check it in the premium report and see all owner registrations. Download the full report [here](#).

*****	*****
*****	*****
*****	*****
*****	*****
*****	*****
*****	*****
*****	*****

More info >

Plate changes

See in this check if this RENAULT had different number plates.

Number of plates	1
Current registration	*****
Plate since	2019-06-29
Current registration	*****
Plate since	2019-06-29

More info >



Finance check

Check if this RENAULT is financed, has an outstanding loan or finance agreement. If you are purchasing a vehicle it is smart to ensure that any finance that may have been taken out on this RENAULT has been settled.

If not, and you buy this RENAULT then you could lose the money and the car you paid for.

Download the premium report [here](#) and check if this RENAULT is financed.

Finance company	RENAULT	2024
Date of agreement	RENAULT	2024
Agreement type	RENAULT	2024
Agreement term	RENAULT	2024
Agreement number	RENAULT	2024
Contact info	RENAULT	2024

More info >



Mileage check

Odometer	In miles
Mileage registrations	23
First mileage registration	2007-08-03
Last registration	2023-07-15
Complete history	See info



Registration #1	2007-08-03	9 mi
Registration #2	2010-10-01	16.505 mi
Registration #3	2011-10-11	23.532 mi
Registration #4	2012-10-05	31.611 mi
Registration #5	2013-08-15	39.572 mi
Registration #6	2014-08-12	46.177 mi
Registration #7	2015-08-07	52.135 mi
Registration #8	2016-08-11	59.457 mi
Registration #9	2016-08-11	59.457 mi
Registration #10	2017-08-11	67.444 mi
Registration #11	2017-08-11	67.444 mi
Registration #12	2018-08-13	75.127 mi
Registration #13	2019-08-13	83.210 mi
Registration #14	2019-08-13	83.210 mi
Registration #15	2019-08-13	83.210 mi
Registration #16	2019-08-13	83.210 mi
Registration #17	2019-08-13	83.210 mi
Registration #18	2019-08-13	83.210 mi
Registration #19	2019-08-13	83.210 mi
Registration #20	2019-08-13	83.210 mi
Registration #21	2019-08-13	83.210 mi
Registration #22	2019-08-13	83.210 mi
Registration #23	2019-08-13	83.210 mi

More info >



Car features

The RENAULT factory car options list is only available in the premium report.

S0225	Air conditioning
S0295	
S0482	
S0501	
S0566	
S0567	
S0569	

View the complete RENAULT factory list for this vehicle [here](#).

More info >

Safety ratings

NCAP rating ★★★★★

Video [see crash video](#)



Dimensions & weight

Width	2087 mm
Height	1717 mm
Length	4493 mm
Wheel base	2736 mm
Kerb weight	1445 kg
Max. allowed weight	2125 kg

Additional information

Fuel tank capacity	60 l
Fuel delivery	Multi-Point Injection
Number of doors	5
Number of seats	7

Number of axles	2
Engine number	D013342