



report date: 2024-03-28

General information

Make	VAUXHALL
Model	CROSSLAND TECH LINE NAV ECOTEC S/S
Colour	Red
Year of manufacture	2018
Top speed	112 mph
0 - 60 mph	12.0 seconds
Gearbox	5 speed Manual

Engine & fuel consumption

Power	98 BHP
Max. torque	254 Nm at 1.750 rpm
Engine capacity	1.560 cc
Cylinders	4
Fuel type	Diesel
Consumption city	68.9 mpg
Consumption extra urban	85.6 mpg
Consumption combined	78.5 mpg
CO2 emission	93 g/km
CO2 label	A





Internet history

Entry 4

Date	2021-11-30
Pictures	10
Listing price	View report



source: [autoonline.co.uk](https://www.autoonline.co.uk)

Entry 3

Date	2021-11-23
Pictures	0
Listing price	View report

source: [heyicar.co.uk](https://www.heyicar.co.uk)

Entry 2

Date	2021-09-03
Pictures	10
Listing price	View report

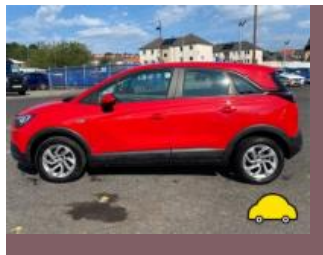
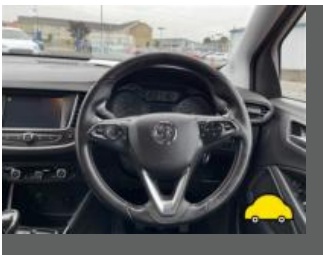

source: [autoonline.co.uk](https://www.autoonline.co.uk)

Entry 1

Date	2021-08-24
Pictures	7
Listing price	View report

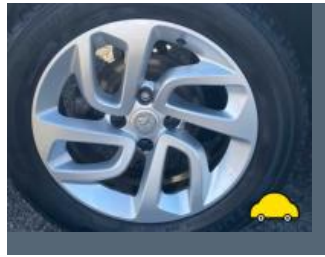

source: [hey-car.co.uk](https://www.hey-car.co.uk)



MOT history

MOT expiry date	2024-05-10
MOT pass rate	100 %
MOT passed	3
Failed MOT tests	0
Total advice items	1
Total items failed	0

MOT #3	2023-05-03 08:53
MOT test number	687155790071
Result	✓ Passed
Next expiry date	2024-05-10
Advice	Rear Brake disc worn, pitted or scored, but not seriously weakened (1.1.14 (a) (ii))

MOT #2	2022-05-10 08:25
MOT test number	250902984300
Result	✓ Passed

MOT #1	2021-05-11 14:22
MOT test number	963742230512
Result	✓ Passed



Tax & MOT check

✓
Taxed
Tax due:
1 February 2025

✓
MOT
Expires:
10 May 2024

Tax status	Valid until 1 February
Days left	279
MOT expiry date	10 May 2024
Full MOT history	See MOT history

Tax calculation

Vehicle class	49
Band	E
First licence fee (12 months)	£ 165,00,-
First licence fee diesel non RDE2 tested (12 months)	£ 185,00,-
Standard rate (12 months)	£ 180,00,-
Standard rate (6 months)	£ 99,00,-
Premium rate (12 months)	£ 570,00,-
Premium rate (6 months)	£ 313,50,-



Damage history

Check the damage history for this VAUXHALL. See if, where and when this VAUXHALL had damage and the car repair costs. We also check if this VAUXHALL was scrapped. Download the premium report [here](#) for the results.

Damage 1

Date	
Category	
Type	



Damage 2

Date	
Category	
Type	



Extra VAUXHALL salvage check



If this vehicle was seen at a salvage auction we offer: vehicle pictures, salvage location, retail value. Download the premium report [here](#) for more information.

More info >



Vehicle valuation

What is this car worth? See the vehicle value of this VAUXHALL in the premium report. We check: purchase value, age, mileage, MOT history, damages and online sale prices.

Trade retail value	£ 19,999
Auction value	£ 19,999
Average private trade value	£ 19,999

More info >



Owner history

For how long did the current and previous owner(s) have this VAUXHALL? How many owners did this VAUXHALL have? Check it in the premium report and see all owner registrations. Download the full report [here](#).

Owner	Registration
Owner	Registration
Owner	Registration
Owner	Registration
Owner	Registration
Owner	Registration
Owner	Registration

More info >

Plate changes

See in this check if this VAUXHALL had different number plates.

Number of plates	1
Current registration	OW18HJN
Plate since	2019-06-29
Current registration	OW18HJN
Plate since	2019-06-29

More info >



Finance check

Check if this VAUXHALL is financed, has an outstanding loan or finance agreement. If you are purchasing a vehicle it is smart to ensure that any finance that may have been taken out on this VAUXHALL has been settled.

If not, and you buy this VAUXHALL then you could lose the money and the car you paid for.

Download the premium report [here](#) and check if this VAUXHALL is financed.

Finance company	XXXXXXXX	XXXX
Date of agreement	XXXXXXXX	XXXX
Agreement type	XXXXXXXX	XXXX
Agreement term	XXXXXXXX	XXXX
Agreement number	XXXXXXXX	XXXX
Contact info	XXXXXXXX	XXXX

More info >



Mileage check

Odometer	In miles
Mileage registrations	8
First mileage registration	2018-08-07
Last registration	2023-05-03
Complete history	See info



Registration #1	2018-08-07	25 mi
Registration #2	2021-05-11	21.890 mi
Registration #3	2022-05-20	25,277 mi
Registration #4	2022-05-20	25,277 mi
Registration #5	2022-05-20	25,277 mi
Registration #6	2022-05-20	25,277 mi
Registration #7	2022-05-20	25,277 mi
Registration #8	2022-05-20	25,277 mi

More info >



Safety ratings

NCAP rating	★★★★★
Adult	85%
Children	84%
Pedestrian	62%
Safety systems	57%
Overall rating	75%
Video	see crash video



Dimensions & weight

Width	1765 mm
Height	1605 mm
Length	4212 mm
Wheel base	2604 mm
Kerb weight	1214 kg
Max. allowed weight	1820 kg

Additional information

Fuel tank capacity	45 l
Fuel delivery	Direct Injection
Number of doors	5
Number of seats	5
Number of axles	2
Engine number	10JBHT3118119 LEK