



report date: 2024-03-29

General information

Make	LEXUS
Model	IS 300H PREMIER
Colour	Red
Year of manufacture	2013
Top speed	125 mph
0 - 60 mph	8.4 seconds
Gearbox	1 speed CVT

Engine & fuel consumption

Power	220 BHP
Max. torque	520 Nm at 4.200 rpm
Engine capacity	2.493 cc
Cylinders	4
Fuel type	Hybrid / Electric
Consumption city	60.1 mpg
Consumption extra urban	58.9 mpg
Consumption combined	61.4 mpg
CO2 emission	109 g/km
CO2 label	B





Internet history

Entry 2

Date	2022-05-31
Pictures	12
Listing price	View report

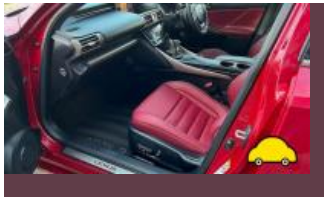

source: [cargurus.co.uk](#)

Entry 1

Date	2022-01-17
Pictures	15
Listing price	View report

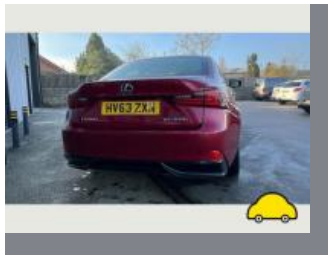
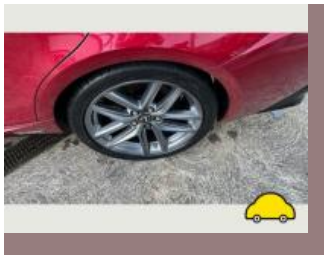
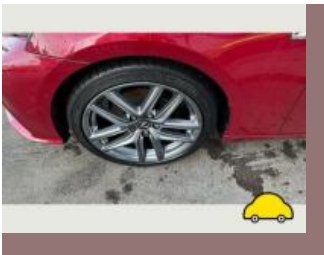

source: [autotrader.co.uk](#)

**MOT history**

MOT expiry date	2024-06-27
MOT pass rate	78 %
MOT passed	7
Failed MOT tests	2
Total advice items	7
Total items failed	2

MOT #9	2023-06-08 11:10
MOT test number	945093415534
Result	✓ Passed
Next expiry date	2024-06-27
Advice	Nearside Front Brake pad(s) wearing thin (1.1.13 (a) (ii))
Advice	Nearside Rear Tyre worn close to legal limit/worn on edge (5.2.3 (e))
Advice	Offside Front Brake pad(s) wearing thin (1.1.13 (a) (ii))
Advice	Offside Rear Tyre worn close to legal limit/worn on edge (5.2.3 (e))

MOT #8	2022-06-28 10:49
MOT test number	447586946890
Result	✓ Passed

MOT #7	2021-02-02 10:13
MOT test number	645993919108
Result	✓ Passed
Advice	Nearside Rear Child Seat fitted not allowing full inspection of adult belt

**MOT #6** 2020-01-25 10:17**MOT test number** 241012296469**Result** ✓ Passed**Advice** Offside Rear Tyre slightly damaged/cracking or perishing (5.2.3 (d) (ii))**Advice** Nearside Rear Tyre slightly damaged/cracking or perishing (5.2.3 (d) (ii))**MOT #5** 2019-02-02 10:46**MOT test number** 434446520015**Result** ✓ Passed**MOT #4** 2019-02-02 10:46**MOT test number** 268461620575**Result** ✗ Failed**Pass with rectification** Nearside Headlamp aim too high (4.1.2 (a))**MOT #3** 2018-02-08 14:52**MOT test number** 701911942451**Result** ✓ Passed**MOT #2** 2018-02-08 14:52**MOT test number** 404032352542**Result** ✗ Failed**Pass with rectification** Windscreen wiper does not clear the windscreen effectively (8.2.2)**MOT #1** 2016-11-24 09:58**MOT test number** 923373768310**Result** ✓ Passed



Tax & MOT check

✓
Taxed

Tax due:
1 June 2024

✓
MOT

Expires:
27 June 2024

Tax status	Valid until 1 June
Days left	32
MOT expiry date	27 June 2024
Full MOT history	See MOT history

Tax calculation

Vehicle class	59
Band	B
Single payment (12 months)	£ 10,00,-
Single six month payment	Not applicable
Total payable by 12 monthly instalments	£ 10,50,-



Damage history

Check the damage history for this LEXUS. See if, where and when this LEXUS had damage and the car repair costs. We also check if this LEXUS was scrapped. Download the premium report [here](#) for the results.

Damage 1

Date	
Category	
Type	

Damage 2

Date	
Category	
Type	



Extra LEXUS salvage check



If this vehicle was seen at a salvage auction we offer: vehicle pictures, salvage location, retail value. Download the premium report [here](#) for more information.

More info >



Vehicle valuation

What is this car worth? See the vehicle value of this LEXUS in the premium report. We check: purchase value, age, mileage, MOT history, damages and online sale prices.

Trade retail value	£ 19,999
Auction value	£ 19,999
Average private trade value	£ 19,999

More info >



Owner history

For how long did the current and previous owner(s) have this LEXUS? How many owners did this LEXUS have? Check it in the premium report and see all owner registrations. Download the full report [here](#).

Owner	Start date
Owner	Start date
Owner	Start date
Owner	Start date
Owner	Start date
Owner	Start date
Owner	Start date

More info >

Plate changes

See in this check if this LEXUS had different number plates.

Number of plates	1
Current registration	HV63ZXN
Plate since	2024-03-29
Current registration	HV63ZXN
Plate since	2024-03-29

More info >



Finance check

Check if this LEXUS is financed, has an outstanding loan or finance agreement. If you are purchasing a vehicle it is smart to ensure that any finance that may have been taken out on this LEXUS has been settled.

If not, and you buy this LEXUS then you could lose the money and the car you paid for.

Download the premium report [here](#) and check if this LEXUS is financed.

Finance company	XXXXXXXXXX	XXXX
Date of agreement	XXXXXXXXXX	XXXX
Agreement type	XXXXXXXXXX	XXXX
Agreement term	XXXXXXXXXX	XXXX
Agreement number	XXXXXXXXXX	XXXX
Contact info	XXXXXXXXXX	XXXX

More info >



Mileage check

Odometer	In miles
Mileage registrations	12
First mileage registration	2013-11-29
Last registration	2023-06-08
Complete history	See info



Registration #1	2013-11-29	26 mi
Registration #2	2016-11-24	31.409 mi
Registration #3	2018-02-08	35.838 mi
Registration #4	2018-02-08	35.838 mi
Registration #5	2019-02-02	39.825 mi
Registration #6	2019-02-02	39.825 mi
Registration #7	2019-02-02	39.825 mi
Registration #8	2019-02-02	39.825 mi
Registration #9	2019-02-02	39.825 mi
Registration #10	2019-02-02	39.825 mi
Registration #11	2019-02-02	39.825 mi
Registration #12	2019-02-02	39.825 mi

More info >



Car features

The LEXUS factory car options list is only available in the premium report.

S0225	Air conditioning
S0295	
S0482	
S0501	
S0566	
S0567	
S0569	

View the complete LEXUS factory list for this vehicle [here](#).

More info >

Safety ratings

NCAP rating ★★★★★

Video [see crash video](#)



Dimensions & weight

Width	1810 mm
Height	1430 mm
Length	4680 mm
Wheel base	2800 mm
Kerb weight	1720 kg
Max. allowed weight	2145 kg

Additional information

Fuel tank capacity	66 l
Fuel delivery	Multi-Point Injection
Number of doors	4
Number of seats	5

Number of axles	2
Engine number	2AR0919914