



HONDA



report date: 2024-03-28

General information

Make	HONDA
Model	CR-V SE + NAVI I-DTEC 4X2 I-DTEC SE PLUS NAVI
Colour	-
Year of manufacture	-
Top speed	113 mph
0 - 60 mph	11.2 seconds
Gearbox	6 speed Manual

Engine & fuel consumption

Power	118 BHP
Max. torque	300 Nm at 2.000 rpm
Cylinders	4
Fuel type	Diesel
Consumption city	61.4 mpg
Consumption extra urban	67.3 mpg
Consumption combined	64.2 mpg



LABEL UNKNOWN



## Internet history

### Entry 3

Date	2021-09-10
Pictures	10
Listing price	<a href="#">View report</a>



source: [autoonline.co.uk](#)

### Entry 2

Date	2021-09-03
Pictures	20
Listing price	<a href="#">View report</a>



source: [heycar.co.uk](#)

### Entry 1

Date	2021-08-27
Pictures	0
Listing price	<a href="#">View report</a>

source: [autotrader.co.uk](#)



Damage history

Check the damage history for this HONDA. See if, where and when this HONDA had damage and the car repair costs. We also check if this HONDA was scrapped. Download the premium report [here](#) for the results.

Damage 1

Date	
Category	
Type	

Damage 2

Date	
Category	
Type	



Extra HONDA salvage check



If this vehicle was seen at a salvage auction we offer: vehicle pictures, salvage location, retail value. Download the premium report [here](#) for more information.

More info >



Vehicle valuation

What is this car worth? See the vehicle value of this HONDA in the premium report. We check: purchase value, age, mileage, MOT history, damages and online sale prices.

Trade retail value	£ 19,299
Auction value	£ 19,299
Average private trade value	£ 19,299

More info >



Owner history

For how long did the current and previous owner(s) have this HONDA? How many owners did this HONDA have? Check it in the premium report and see all owner registrations. Download the full report [here](#).

Owner	Start date
Owner	Start date
Owner	Start date
Owner	Start date
Owner	Start date
Owner	Start date
Owner	Start date

More info >

Plate changes

See in this check if this HONDA had different number plates.

Number of plates	1
Current registration	
Plate since	2024-03-28
Current registration	
Plate since	2024-03-28

More info >



Finance check

Check if this HONDA is financed, has an outstanding loan or finance agreement. If you are purchasing a vehicle it is smart to ensure that any finance that may have been taken out on this HONDA has been settled.

If not, and you buy this HONDA then you could lose the money and the car you paid for.

Download the premium report [here](#) and check if this HONDA is financed.

Finance company	XXXXXXXX XX
Date of agreement	XXXXXXXX XX
Agreement type	XXXXXXXX XX
Agreement term	XXXXXXXX XX
Agreement number	XXXXXXXX XX
Contact info	XXXXXXXX XX

More info >



Mileage check

Mileage registrations	3
Complete history	<a href="#">See info</a>



Registration #1	2020-05-20	25,000 miles
Registration #2	2020-05-20	25,000 miles
Registration #3	2020-05-20	25,000 miles

More info >



Safety ratings

NCAP rating	★★★★★
Adult	93%
Children	74%
Pedestrian	68%
Safety systems	66%
Overall rating	81%
Video	<a href="#">see crash video</a>

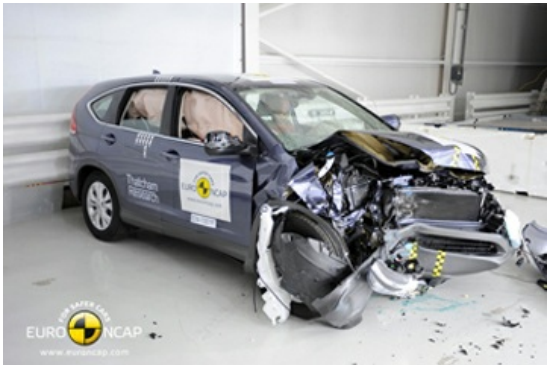

Dimensions & weight

Width	1820 mm
Height	1685 mm
Length	4605 mm
Wheel base	2630 mm
Kerb weight	1592 kg
Max. allowed weight	2100 kg

Additional information

Fuel tank capacity	58 l
Fuel delivery	Direct Injection
Number of doors	5
Number of seats	5
Number of axles	2
Engine number	N16A23103755