



report date: 2024-03-28

General information

Make	NISSAN
Model	NOTE ACENTA PLUS 2
Colour	Red
Year of manufacture	2010
Top speed	108 mph
Gearbox	5 speed Manual

Engine & fuel consumption

Power	113 BHP
Max. torque	160 Nm at 4.400 rpm
Engine capacity	1.598 cc
Cylinders	4
Fuel type	Petrol
Consumption city	31.8 mpg
Consumption extra urban	47.9 mpg
Consumption combined	40.4 mpg
CO2 emission	159 g/km
CO2 label	G





Internet history

Entry 1

Date	2021-02-03
Pictures	1
Listing price	View report



source: [autoonline.co.uk](https://www.autoonline.co.uk)



MOT history

MOT expiry date	2025-03-20
MOT pass rate	63 %
MOT passed	12
Failed MOT tests	7
Total advice items	25
Total items failed	4

MOT #19 2024-03-18 08:52

MOT test number 588384548791

Result ✓ Passed

Next expiry date 2025-03-20

Advice Front Brake pad(s) wearing thin (1.1.13 (a) (ii))

Advice Offside Front Service brake binding but not excessively (1.2.1 (f))

MOT #18 2024-03-18 08:52

MOT test number 222524941984

Result ✗ Failed

Advice Offside Front Service brake binding but not excessively (1.2.1 (f))

Advice Front Brake pad(s) wearing thin (1.1.13 (a) (ii))

Pass with rectification Nearside Rear Stop lamp(s) not working (4.3.1 (a) (ii))

MOT #17 2023-02-23 15:49

MOT test number 293145276825

Result ✓ Passed

**MOT #16** 2023-02-23 10:45**MOT test number** 378999767586**Result** ✗ Failed

- MAJOR** Central Stop lamp(s) not working (4.3.1 (a) (ii))
- MAJOR** Offside Rear Coil spring fractured or broken (5.3.1 (b) (i))
- MAJOR** Registration plate lamp inoperative in the case of a single lamp or all lamps (4.7.1 (b) (ii))
- MAJOR** Nearside Rear Coil spring fractured or broken (5.3.1 (b) (i))

MOT #15 2022-03-09 16:12**MOT test number** 256117942728**Result** ✓ Passed**MOT #14** 2022-03-09 11:07**MOT test number** 566034731254**Result** ✗ Failed

- MAJOR** Central Stop lamp(s) not working (4.3.1 (a) (ii))
- MAJOR** Offside Front Suspension arm pin or bush excessively worn (5.3.4 (a) (i))
- MAJOR** Nearside Front Position lamp not working (4.2.1 (a) (ii))
- MAJOR** Nearside Front Suspension arm pin or bush excessively worn (5.3.4 (a) (i))

MOT #13 2021-02-22 11:28**MOT test number** 259395810774**Result** ✓ Passed



MOT #12	2021-02-21 10:08
MOT test number	366158905638
Result	✗ Failed
Minor	Offside Registration plate lamp inoperative in the case of multiple lamps or light sources (4.7.1 (b) (i))
MAJOR	Nearside Headlamp aim projected beam image is obviously incorrect (4.1.2 (c))

MOT #11	2020-03-02 11:37
MOT test number	172449989038
Result	✓ Passed

MOT #10	2019-03-04 15:10
MOT test number	253372521426
Result	✓ Passed
Advice	Offside Front Lower Suspension arm pin or bush worn but not resulting in excessive movement (5.3.4 (a) (i))

MOT #9	2019-03-04 07:28
MOT test number	783862361682
Result	✗ Failed
MAJOR	Headlamp aim projected beam image is obviously incorrect both (4.1.2 (c))
Advice	Offside Front Lower Suspension arm pin or bush worn but not resulting in excessive movement (5.3.4 (a) (i))
MAJOR	Offside Windscreen wiper does not clear the windscreen effectively (3.4 (b) (ii))
MAJOR	Nearside Front Lower Suspension arm pin or bush excessively worn (5.3.4 (a) (i))
Advice	Rear Exhaust has a minor leak of exhaust gases (6.1.2 (a))
Advice	Front Brake disc worn, pitted or scored, but not seriously weakened (1.1.14 (a) (ii))

MOT #8	2018-02-28 07:41
MOT test number	334871928935
Result	✓ Passed

**MOT #7** 2018-02-28 07:41**MOT test number** 651403357190**Result** ✗ Failed**Pass with rectification** Nearside Rear coil spring broken (2.4.C.1a)**Pass with rectification** Offside Front coil spring broken (2.4.C.1a)**MOT #6** 2017-02-21 07:37**MOT test number** 550178670359**Result** ✓ Passed**Advice** Suspension arm rubber bush deteriorated but not resulting in excessive movement both front lower arms (2.4.G.2)**Advice** Front brake disc worn, pitted or scored, but not seriously weakened (3.5.1i)**MOT #5** 2016-02-25 12:04**MOT test number** 320070816706**Result** ✓ Passed**MOT #4** 2015-02-27 09:42**MOT test number** 196458155435**Result** ✓ Passed**MOT #3** 2014-02-24 08:55**MOT test number** 519415154054**Result** ✗ Failed**Pass with rectification** Front Windscreen wiper does not clear the windscreen effectively (8.2.2)**Notice** Nail in nearside rear tyre



MOT #2	2014-02-24 08:55
MOT test number	596205154058
Result	✓ Passed
<div>Notice Nail in nearside rear tyre</div>	

MOT #1	2013-03-21 14:05
MOT test number	529350683005
Result	✓ Passed



Tax & MOT check

✓
Taxed
Tax due:
1 February 2025

✓
MOT
Expires:
20 March 2025

Tax status	Valid until 1 February
Days left	278
MOT expiry date	20 March 2025
Full MOT history	See MOT history

Tax calculation

Vehicle class	48
Band	G
Single payment (12 months)	£ 240,00,-
Single six month payment	£ 132,00,-
Total payable by 12 monthly instalments	£ 252,00,-



Damage history

Check the damage history for this NISSAN. See if, where and when this NISSAN had damage and the car repair costs. We also check if this NISSAN was scrapped. Download the premium report [here](#) for the results.

Damage 1

Date	
Category	
Type	

Damage 2

Date	
Category	
Type	



Extra NISSAN salvage check



If this vehicle was seen at a salvage auction we offer: vehicle pictures, salvage location, retail value. Download the premium report [here](#) for more information.

More info >



Vehicle valuation

What is this car worth? See the vehicle value of this NISSAN in the premium report. We check: purchase value, age, mileage, MOT history, damages and online sale prices.

Trade retail value	£ 10,000
Auction value	£ 10,000
Average private trade value	£ 10,000

More info >



Owner history

For how long did the current and previous owner(s) have this NISSAN? How many owners did this NISSAN have? Check it in the premium report and see all owner registrations. Download the full report [here](#).

*****	*****
*****	*****
*****	*****
*****	*****
*****	*****
*****	*****
*****	*****

More info >

Plate changes

See in this check if this NISSAN had different number plates.

Number of plates	1
Current registration	*****
Plate since	2019-09-29
Current registration	*****
Plate since	2019-09-29

More info >



Finance check

Check if this NISSAN is financed, has an outstanding loan or finance agreement. If you are purchasing a vehicle it is smart to ensure that any finance that may have been taken out on this NISSAN has been settled.

If not, and you buy this NISSAN then you could lose the money and the car you paid for.

Download the premium report [here](#) and check if this NISSAN is financed.

Finance company	XXXXXXXXXX	XXXX
Date of agreement	XXXXXXXXXX	XXXX
Agreement type	XXXXXXXXXX	XXXX
Agreement term	XXXXXXXXXX	XXXX
Agreement number	XXXXXXXXXX	XXXX
Contact info	XXXXXXXXXX	XXXX

More info >



Mileage check

Odometer	In miles
Mileage registrations	20
First mileage registration	2010-04-23
Last registration	2024-03-18
Complete history	See info



Registration #1	2010-04-23	13 mi
Registration #2	2013-03-21	10.037 mi
Registration #3	2014-02-24	15.454 mi
Registration #4	2015-02-27	22.672 mi
Registration #5	2016-02-25	28.992 mi
Registration #6	2017-02-21	35.153 mi
Registration #7	2018-02-28	41.872 mi
Registration #8	2018-02-28	41.872 mi
Registration #9	2019-03-04	49.799 mi
Registration #10	2019-03-04	49.799 mi
Registration #11	2019-03-04	49.799 mi
Registration #12	2019-03-04	49.799 mi
Registration #13	2019-03-04	49.799 mi
Registration #14	2019-03-04	49.799 mi
Registration #15	2019-03-04	49.799 mi
Registration #16	2019-03-04	49.799 mi
Registration #17	2019-03-04	49.799 mi
Registration #18	2019-03-04	49.799 mi
Registration #19	2019-03-04	49.799 mi
Registration #20	2019-03-04	49.799 mi

More info >



Car features

The NISSAN factory car options list is only available in the premium report.

S0225	Air conditioning
S0295	
S0482	
S0501	
S0566	
S0567	
S0569	

View the complete NISSAN factory list for this vehicle [here](#).

More info >

Safety ratings

NCAP rating ★★★★★

Video [see crash video](#)

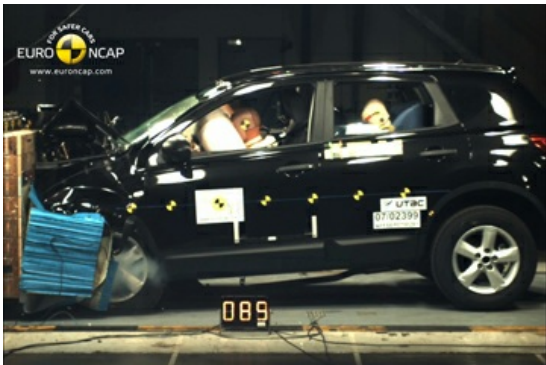

Dimensions & weight

Width	1780 mm
Height	1645 mm
Length	4525 mm
Wheel base	2765 mm
Kerb weight	1404 kg
Max. allowed weight	2072 kg

Additional information

Fuel tank capacity	65 l
Fuel delivery	Multi-Point Injection
Number of doors	5
Number of seats	7

Engine number	13591B
---------------	--------