



report date: 2024-03-29

General information

Make	VOLVO
Model	XC60 D4 R-DESIGN AWD
Colour	Grey
Year of manufacture	2018
Top speed	127 mph
0 - 60 mph	8.3 seconds
Gearbox	8 speed automatic

Engine & fuel consumption

Power	188 BHP
Max. torque	400 Nm at 1.750 rpm
Engine capacity	1.969 cc
Cylinders	4
Fuel type	Diesel
Consumption combined	2.8 mpg
CO2 emission	148 g/km
CO2 label	F

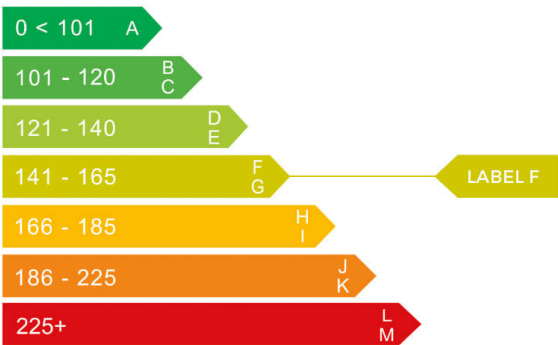



Internet history

Entry 4

Date	2021-10-28
Pictures	10
Listing price	View report



source: [autoonline.co.uk](https://www.autoonline.co.uk)

Entry 3

Date	2021-10-03
Pictures	10
Listing price	View report

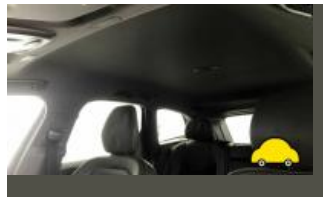

source: [cargurus.co.uk](https://www.cargurus.co.uk)

Entry 2

Date	2021-10-02
Pictures	0
Listing price	View report

source: [heycar.co.uk](https://www.heycar.co.uk)

Entry 1

Date	2021-10-01
Pictures	10
Listing price	View report





MOT history

MOT expiry date	2025-02-23
MOT pass rate	100 %
MOT passed	4
Failed MOT tests	0
Total advice items	0
Total items failed	0
MOT #4	2024-02-20 13:39
MOT test number	415777137343
Result	✓ Passed
Next expiry date	2025-02-23
MOT #3	2023-02-23 09:12
MOT test number	346640751219
Result	✓ Passed
MOT #2	2022-02-24 17:24
MOT test number	201513978769
Result	✓ Passed
MOT #1	2021-05-21 09:38
MOT test number	306320658650
Result	✓ Passed



Tax & MOT check

✓
Taxed
Tax due:
1 February 2025

✓
MOT
Expires:
23 February 2025

Tax status	Valid until 1 February
Days left	277
MOT expiry date	23 February 2025
Full MOT history	See MOT history

Tax calculation

Vehicle class	49
Band	H
First licence fee (12 months)	£ 255,00,-
First licence fee diesel non RDE2 tested (12 months)	£ 645,00,-
Standard rate (12 months)	£ 180,00,-
Standard rate (6 months)	£ 99,00,-
Premium rate (12 months)	£ 570,00,-
Premium rate (6 months)	£ 313,50,-



Damage history

Check the damage history for this VOLVO. See if, where and when this VOLVO had damage and the car repair costs. We also check if this VOLVO was scrapped. Download the premium report [here](#) for the results.

Damage 1

Date	
Category	
Type	

Damage 2

Date	
Category	
Type	



Extra VOLVO salvage check



If this vehicle was seen at a salvage auction we offer: vehicle pictures, salvage location, retail value. Download the premium report [here](#) for more information.

More info >



Vehicle valuation

What is this car worth? See the vehicle value of this VOLVO in the premium report. We check: purchase value, age, mileage, MOT history, damages and online sale prices.

Trade retail value	£ 19,999
Auction value	£ 19,999
Average private trade value	£ 19,999

More info >



Owner history

For how long did the current and previous owner(s) have this VOLVO? How many owners did this VOLVO have? Check it in the premium report and see all owner registrations. Download the full report [here](#).

Owner	Since
Owner	Since
Owner	Since
Owner	Since
Owner	Since
Owner	Since
Owner	Since

More info >

Plate changes

See in this check if this VOLVO had different number plates.

Number of plates	1
Current registration	KW18KHX
Plate since	2019-09-29
Current registration	KW18KHX
Plate since	2019-09-29

More info >



Finance check

Check if this VOLVO is financed, has an outstanding loan or finance agreement. If you are purchasing a vehicle it is smart to ensure that any finance that may have been taken out on this VOLVO has been settled.

If not, and you buy this VOLVO then you could lose the money and the car you paid for.

Download the premium report [here](#) and check if this VOLVO is financed.

Finance company	XXXXXXXXXX	XXXX
Date of agreement	XXXXXXXXXX	XXXX
Agreement type	XXXXXXXXXX	XXXX
Agreement term	XXXXXXXXXX	XXXX
Agreement number	XXXXXXXXXX	XXXX
Contact info	XXXXXXXXXX	XXXX

More info >



Mileage check

Odometer	In miles
Mileage registrations	9
First mileage registration	2018-06-04
Last registration	2024-02-20
Complete history	See info

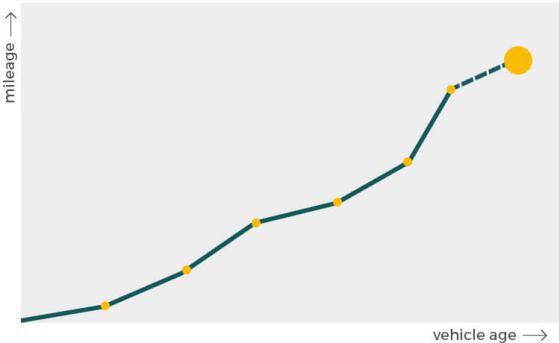

Registration #1	2018-06-04	16 mi
Registration #2	2021-05-21	28.553 mi
Registration #3	2022-05-20	29.277 mi
Registration #4	2023-05-20	30.277 mi
Registration #5	2023-05-20	31.277 mi
Registration #6	2023-05-20	32.277 mi
Registration #7	2023-05-20	33.277 mi
Registration #8	2023-05-20	34.277 mi
Registration #9	2024-02-20	35.277 mi

More info >



Car features

The VOLVO factory car options list is only available in the premium report.

S0225	Air conditioning
S0295	
S0482	
S0501	
S0566	
S0567	
S0569	

View the complete VOLVO factory list for this vehicle [here](#).

More info >

Safety ratings

NCAP rating	★★★★★
Adult	98%
Children	87%
Pedestrian	76%
Safety systems	95%
Overall rating	90%
Video	see crash video

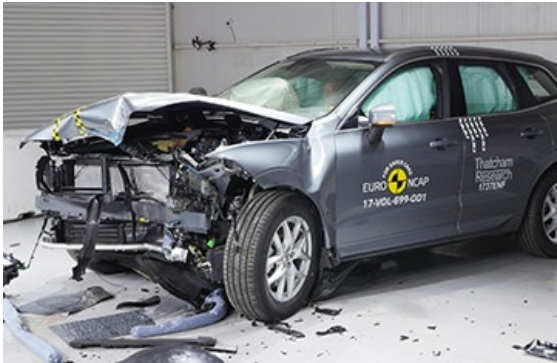

Dimensions & weight

Width	1999 mm
Height	1658 mm
Length	4688 mm
Wheel base	2865 mm
Kerb weight	1837 kg
Max. allowed weight	2450 kg

Additional information

Fuel tank capacity	60 l
Fuel delivery	Direct Injection
Number of doors	5
Number of seats	5

Number of axles	2
Engine number	2630153