



report date: 2024-03-29

General information

Make	LAND ROVER
Model	DEFENDER 110 ADVENTURE TD D/C TD ADVENTURE STATION WAGON
Colour	-
Year of manufacture	-
Top speed	90 mph
Gearbox	6 speed Manual

Engine & fuel consumption

Power	122 BHP
Max. torque	360 Nm at 2.000 rpm
Cylinders	4
Fuel type	Diesel
Consumption city	20.8 mpg
Consumption extra urban	29.1 mpg
Consumption combined	25.5 mpg



LABEL UNKNOWN



Internet history

Entry 2

Date	2021-07-26
Pictures	6
Listing price	View report

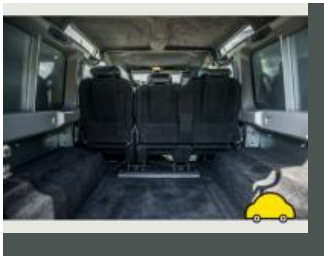

source: [autotrader.co.uk](#)

Entry 1

Date	2021-07-13
Pictures	12
Listing price	View report

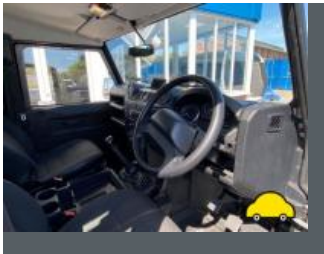
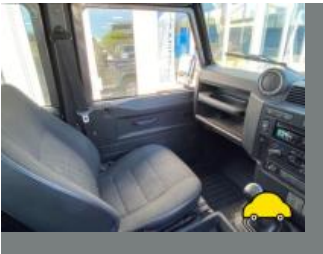

source: [autotrader.co.uk](#)



Damage history

Check the damage history for this LAND ROVER. See if, where and when this LAND ROVER had damage and the car repair costs. We also check if this LAND ROVER was scrapped. Download the premium report [here](#) for the results.

Damage 1

Date	
Category	
Type	



Damage 2

Date	
Category	
Type	



Extra LAND ROVER salvage check



If this vehicle was seen at a salvage auction we offer: vehicle pictures, salvage location, retail value. Download the premium report [here](#) for more information.

More info >



Vehicle valuation

What is this car worth? See the vehicle value of this LAND ROVER in the premium report. We check: purchase value, age, mileage, MOT history, damages and online sale prices.

Trade retail value	£ 19,299
Auction value	£ 19,299
Average private trade value	£ 19,299

More info >



Owner history

For how long did the current and previous owner(s) have this LAND ROVER? How many owners did this LAND ROVER have? Check it in the premium report and see all owner registrations. Download the full report [here](#).

Owner	Registration
Owner	Registration
Owner	Registration
Owner	Registration
Owner	Registration
Owner	Registration
Owner	Registration

More info >

Plate changes

See in this check if this LAND ROVER had different number plates.

Number of plates	1
Current registration	XXXXXX
Plate since	2024-03-29
Current registration	XXXXXX
Plate since	2024-03-29

More info >



Finance check

Check if this LAND ROVER is financed, has an outstanding loan or finance agreement. If you are purchasing a vehicle it is smart to ensure that any finance that may have been taken out on this LAND ROVER has been settled.

If not, and you buy this LAND ROVER then you could lose the money and the car you paid for.

Download the premium report [here](#) and check if this LAND ROVER is financed.

Finance company	REDACTED	REDACTED
Date of agreement	REDACTED	REDACTED
Agreement type	REDACTED	REDACTED
Agreement term	REDACTED	REDACTED
Agreement number	REDACTED	REDACTED
Contact info	REDACTED	REDACTED

More info >



Mileage check

Mileage registrations	2
Complete history	See info



Registration #1	2019-05-20	25,000 km
Registration #2	2019-05-20	25,000 km

More info >



Dimensions & weight

Width	1992 mm
Height	2181 mm
Length	4785 mm
Wheel base	2794 mm
Kerb weight	2125 kg
Max. allowed weight	3050 kg

Additional information

Fuel delivery	Direct Injection
Number of doors	3
Number of seats	7
Number of axles	2
Engine number	150909061246DT224