



WN67WDD

report date: 2024-03-28

General information

Make	FORD
Model	C-MAX ZETEC TDCI
Colour	Black
Year of manufacture	2017
Top speed	114 mph
0 - 100 km/h	13.4 seconds
0 - 60 mph	11.3 seconds
Gearbox	6 speed Manual

Engine & fuel consumption

Power	70 kW / 95 HP / 118 BHP
Max. torque	270 Nm at 1.500 rpm
Engine capacity	1.499 cc
Cylinders	4
Fuel type	Diesel
Consumption city	60.1 mpg
Consumption extra urban	76.3 mpg
Consumption combined	68.9 mpg
CO2 emission	105 g/km
CO2 label	B





Internet history

Entry 2

Date	2021-10-18
Pictures	26
Listing price	View report

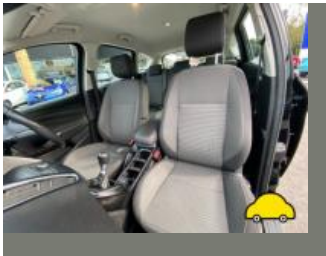
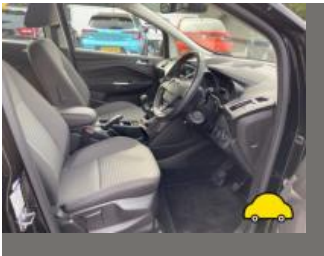

source: [autotrader.co.uk](#)

Entry 1

Date	2021-10-17
Pictures	12
Listing price	View report



source: [cargurus.co.uk](#)



MOT history

MOT expiry date	2024-09-29
MOT pass rate	67 %
MOT passed	4
Failed MOT tests	2
Total advice items	6
Total items failed	4

MOT #6	2023-09-27 15:45
MOT test number	123942832172
Result	✓ Passed
Next expiry date	2024-09-29
Advice	Nearside Front Tyre worn close to legal limit/worn on edge (5.2.3 (e))
Advice	Offside Rear Tyre worn close to legal limit/worn on edge (5.2.3 (e))

MOT #5	2023-09-27 15:45
MOT test number	108175447313
Result	✗ Failed
Pass with rectification	Nearside Headlamp aim too high (4.1.2 (a))
Advice	Nearside Front Tyre worn close to legal limit/worn on edge (5.2.3 (e))
Pass with rectification	Offside Front Windscreen wiper does not clear the windscreen effectively (3.4 (b) (ii))
Pass with rectification	Offside Headlamp aim too high (4.1.2 (a))
Advice	Offside Rear Tyre worn close to legal limit/worn on edge (5.2.3 (e))

MOT #4	2022-09-30 16:02
MOT test number	616982587356
Result	✓ Passed



MOT #3	2022-09-30 13:55
MOT test number	132862481137
Result	✗ Failed
Fail	Nearside Rear Tyre tread pattern not visible over the whole tread area when minimum depth required is 1.0mm (5.2.3 (e))

MOT #2	2021-09-25 13:53
MOT test number	756160944231
Result	✓ Passed

MOT #1	2020-09-19 08:33
MOT test number	484672961748
Result	✓ Passed
Advice	Offside Front Tyre worn close to legal limit/worn on edge 1.6mm (5.2.3 (e))
Advice	Nearside Front Tyre worn close to legal limit/worn on edge 2mm (5.2.3 (e))



Tax & MOT check

✓
Taxed

Tax due:
1 October 2024

✓
MOT

Expires:
29 September 2024

Tax status	Valid until 1 October
Days left	155
MOT expiry date	29 September 2024
Full MOT history	See MOT history

Tax calculation

Vehicle class	49
Band	F
First licence fee (12 months)	£ 185,00,-
First licence fee diesel non RDE2 tested (12 months)	£ 210,00,-
Standard rate (12 months)	£ 180,00,-
Standard rate (6 months)	£ 99,00,-
Premium rate (12 months)	£ 570,00,-
Premium rate (6 months)	£ 313,50,-



Damage history

Check the damage history for this FORD. See if, where and when this FORD had damage and the car repair costs. We also check if this FORD was scrapped. Download the premium report [here](#) for the results.

Damage 1

Date	
Category	
Type	

Damage 2

Date	
Category	
Type	



Extra FORD salvage check



If this vehicle was seen at a salvage auction we offer: vehicle pictures, salvage location, retail value. Download the premium report [here](#) for more information.

More info >



Vehicle valuation

What is this car worth? See the vehicle value of this FORD in the premium report. We check: purchase value, age, mileage, MOT history, damages and online sale prices.

Trade retail value	£ 19,999
Auction value	£ 19,999
Average private trade value	£ 19,999

More info >



Owner history

For how long did the current and previous owner(s) have this FORD? How many owners did this FORD have? Check it in the premium report and see all owner registrations. Download the full report [here](#).

Owner	Since
Owner	Since
Owner	Since
Owner	Since
Owner	Since
Owner	Since
Owner	Since

More info >

Plate changes

See in this check if this FORD had different number plates.

Number of plates	1
Current registration	WN67WDD
Plate since	2019-09-29
Current registration	WN67WDD
Plate since	2019-09-29

More info >



Finance check

Check if this FORD is financed, has an outstanding loan or finance agreement. If you are purchasing a vehicle it is smart to ensure that any finance that may have been taken out on this FORD has been settled.

If not, and you buy this FORD then you could lose the money and the car you paid for.

Download the premium report [here](#) and check if this FORD is financed.

Finance company	XXXXXXXXXX	XXXX
Date of agreement	XXXXXXXXXX	XXXX
Agreement type	XXXXXXXXXX	XXXX
Agreement term	XXXXXXXXXX	XXXX
Agreement number	XXXXXXXXXX	XXXX
Contact info	XXXXXXXXXX	XXXX

More info >



Mileage check

Odometer	In miles
Mileage registrations	9
First mileage registration	2017-09-30
Last registration	2023-09-27
Complete history	See info



Registration #1	2017-09-30	24 mi
Registration #2	2020-09-19	19.369 mi
Registration #3	2021-09-25	23.048 mi
Registration #4	2022-09-27	25.277 mi
Registration #5	2023-09-27	25.277 mi
Registration #6	2023-09-27	25.277 mi
Registration #7	2023-09-27	25.277 mi
Registration #8	2023-09-27	25.277 mi
Registration #9	2023-09-27	25.277 mi

More info >



Car features

The FORD factory car options list is only available in the premium report.

S0225	Air conditioning
S0295	
S0482	
S0501	
S0566	
S0567	
S0569	

View the complete FORD factory list for this vehicle [here](#).

More info >

Safety ratings

NCAP rating	★★★★★
Adult	92%
Children	83%
Pedestrian	50%
Safety systems	71%
Overall rating	80%
Video	see crash video



Dimensions & weight

Width	2067 mm
Height	1626 mm
Length	4380 mm
Wheel base	2850 mm
Kerb weight	1303 kg
Max. allowed weight	1915 kg

Additional information

Fuel tank capacity	53 l
Fuel delivery	Direct Injection
Number of doors	5
Number of axles	2

Engine number	HM06453
---------------	---------