



AD09KKM

report date: 2024-03-28

General information

Make	VOLKSWAGEN
Model	GOLF GT TDI
Colour	Blue
Year of manufacture	2009
Top speed	130 mph
Gearbox	6 speed Manual

Engine & fuel consumption

Power	140 BHP
Max. torque	320 Nm at 1.750 rpm
Engine capacity	1.968 cc
Cylinders	4
Fuel type	Diesel
Consumption city	44.1 mpg
Consumption extra urban	70.6 mpg
Consumption combined	57.7 mpg
CO2 emission	129 g/km
CO2 label	D

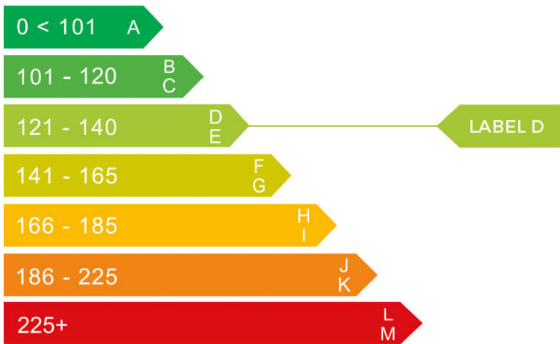



## Internet history

### Entry 3

Date	2021-07-12
Pictures	17
Listing price	<a href="#">View report</a>

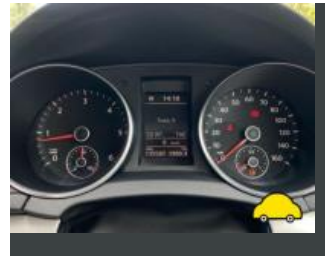

source: [autotrader.co.uk](https://www.autotrader.co.uk)

### Entry 2

Date	2021-06-27
Pictures	17
Listing price	<a href="#">View report</a>

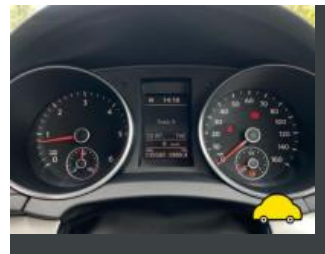

source: [autotrader.co.uk](https://www.autotrader.co.uk)

### Entry 1

Date	2021-06-06
Pictures	17
Listing price	<a href="#">View report</a>

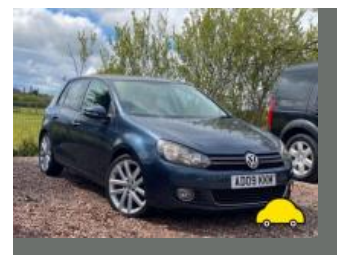
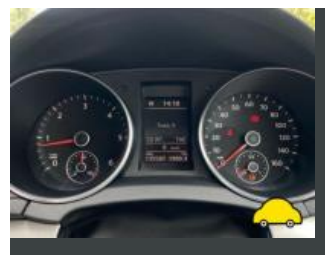
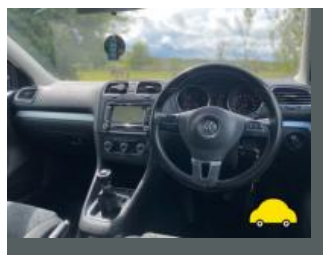

source: [autotrader.co.uk](https://www.autotrader.co.uk)



## MOT history

MOT expiry date	2025-04-05
MOT pass rate	75 %
MOT passed	12
Failed MOT tests	4
Total advice items	32
Total items failed	13

MOT #16	2024-03-20 17:32
MOT test number	434964933568
Result	✓ Passed
Next expiry date	2025-04-05
Advice	Offside Rear Tyre slightly damaged/cracking or perishing (5.2.3 (d) (ii))
Minor	Nearside Side repeater flashing less than 60 times a minute (4.4.4 (a))
Advice	Offside Rear Anti-roll bar linkage ball joint has slight play (5.3.4 (a) (i))

MOT #15	2023-04-06 14:09
MOT test number	788921932575
Result	✓ Passed
Advice	Nearside Rear Nail in tyre
Advice	Offside Front Shock absorbers has light misting of oil (5.3.2 (b))

MOT #14	2023-04-06 11:58
MOT test number	181934439671
Result	✗ Failed
Advice	Nearside Rear Nail in tyre
Advice	Offside Front Shock absorbers has light misting of oil (5.3.2 (b))
Fail	Offside Rear Coil spring fractured or broken (5.3.1 (b) (i))

**MOT #13** 2022-04-06 11:23**MOT test number** 674891627385**Result** ✓ Passed**Advice** Brake pad warning sensor cable snapped**MOT #12** 2021-02-03 16:16**MOT test number** 821696455880**Result** ✓ Passed**MOT #11** 2020-01-29 16:25**MOT test number** 183672864386**Result** ✓ Passed**Advice** Offside Rear Anti-roll bar linkage ball joint has slight play (5.3.4 (a) (i))**Minor** Nearside Front Lower Suspension arm ball joint dust cover severely deteriorated (5.3.4 (b) (i))**MOT #10** 2020-01-24 14:35**MOT test number** 322609811554**Result** ✗ Failed**Fail** Horn not working (7.7 (a) (ii))**Minor** Nearside Front Lower Suspension arm ball joint dust cover severely deteriorated (5.3.4 (b) (i))**Fail** Nearside Rear Shock absorbers has a serious fluid leak (5.3.2 (b))**Fail** Offside Stop lamp(s) not working (4.3.1 (a) (ii))**Advice** Offside Rear Anti-roll bar linkage ball joint has slight play (5.3.4 (a) (i))

**MOT #9** 2019-01-21 17:11**MOT test number** 877513365320**Result** ✓ Passed**Advice** Nearside Rear Shock absorbers light misting of oil or has limited damping effect (5.3.2 (b))**Advice** Rear Brake pad(s) wearing thin (1.1.13 (a) (ii))**MOT #8** 2019-01-21 08:33**MOT test number** 599388306160**Result** ✗ Failed**Advice** Rear Brake pad(s) wearing thin (1.1.13 (a) (ii))**Fail** Nearside Front Road wheel fixing missing (5.2.1 (a) (i))**Fail** Nearside Front Tyre has ply or cords exposed (5.2.3 (d) (ii))**Fail** Offside Rear Tyre has ply or cords exposed (5.2.3 (d) (ii))**Fail** Front Tyre(s) with different aspect ratios are fitted on the same axle. (5.2.3 (b))**Advice** Nearside Rear Shock absorbers light misting of oil or has limited damping effect (5.3.2 (b))**Fail** Nearside Rear Tyre has ply or cords exposed (5.2.3 (d) (ii))**MOT #7** 2017-11-04 08:36**MOT test number** 495298277791**Result** ✓ Passed**Advice** Front Brake pad(s) wearing thin (3.5.1g)**Advice** Nearside Rear Shock absorber has a light misting of oil (2.7.3)

**MOT #6**

2016-11-01 15:09

**MOT test number**

181936920906

**Result**

✓ Passed

**Advice** Nearside Rear Trailing arm rubber bush deteriorated but not resulting in excessive movement (2.4.G.2)

**Advice** Offside Rear Trailing arm rubber bush deteriorated but not resulting in excessive movement (2.4.G.2)

**Advice** Both rear tyres slightly out of shape

**MOT #5**

2016-10-29 11:02

**MOT test number**

276429883072

**Result**

✗ Failed

**Fail** Offside Front Tyre has a bulge, caused by separation or partial failure of its structure (4.1.D.1b)

**Advice** Nearside Front Tyre worn close to the legal limit (4.1.E.1)

**Advice** Both rear tyres slightly out of shape

**Fail** Offside Rear Shock absorber has a serious fluid leak (2.7.3)

**Advice** Offside Rear Trailing arm rubber bush deteriorated but not resulting in excessive movement (2.4.G.2)

**Fail** Offside Front Tyre has ply or cords exposed (4.1.D.1b)

**Fail** Nearside Rear wheel bearing rough when rotated (2.6.1)

**Advice** Nearside Rear Trailing arm rubber bush deteriorated but not resulting in excessive movement (2.4.G.2)

**MOT #4**

2015-07-10 10:53

**MOT test number**

725171295160

**Result**

✓ Passed

**Notice** Engine covers fitted obscuring some components in the engine bay

**Notice** Under-trays fitted obscuring some underside components

**Notice** Play in steering rack inner joint(s)



<b>MOT #3</b>	2014-06-27 15:15
---------------	------------------

<b>MOT test number</b>	216098474153
------------------------	--------------

<b>Result</b>	✓ Passed
---------------	----------

<b>MOT #2</b>	2013-07-13 14:36
---------------	------------------

<b>MOT test number</b>	858514393183
------------------------	--------------

<b>Result</b>	✓ Passed
---------------	----------

<b>Notice</b>	N/s/r tyre has a cut in tread , not yet through to cords/ply
---------------	--

<b>MOT #1</b>	2012-07-06 10:48
---------------	------------------

<b>MOT test number</b>	526198582136
------------------------	--------------

<b>Result</b>	✓ Passed
---------------	----------

<b>Notice</b>	Engine covers fitted obscuring some components in the engine bay
---------------	--

<b>Notice</b>	Under-trays fitted obscuring some underside components
---------------	--

<b>Notice</b>	Nail in nearside rear tyre
---------------	----------------------------



Tax & MOT check

✓  
**Taxed**  
  
Tax due:  
1 June 2024

✓  
**MOT**  
  
Expires:  
5 April 2025

Tax status	Valid until 1 June
Days left	34
MOT expiry date	5 April 2025
Full MOT history	<a href="#">See MOT history</a>

Tax calculation

Vehicle class	49
Band	D
Single payment (12 months)	£ 150,00,-
Single six month payment	£ 82,50,-
Total payable by 12 monthly instalments	£ 157,50,-





Damage history

Check the damage history for this VOLKSWAGEN. See if, where and when this VOLKSWAGEN had damage and the car repair costs. We also check if this VOLKSWAGEN was scrapped. Download the premium report [here](#) for the results.

Damage 1

Date	
Category	
Type	

Damage 2

Date	
Category	
Type	



Extra VOLKSWAGEN salvage check



If this vehicle was seen at a salvage auction we offer: vehicle pictures, salvage location, retail value. Download the premium report [here](#) for more information.

More info >



Vehicle valuation

What is this car worth? See the vehicle value of this VOLKSWAGEN in the premium report. We check: purchase value, age, mileage, MOT history, damages and online sale prices.

Trade retail value	£ 19,999
Auction value	£ 19,999
Average private trade value	£ 19,999

More info >



Owner history

For how long did the current and previous owner(s) have this VOLKSWAGEN? How many owners did this VOLKSWAGEN have? Check it in the premium report and see all owner registrations. Download the full report [here](#).

Owner	Since
Owner	Since
Owner	Since
Owner	Since
Owner	Since
Owner	Since

More info >

Plate changes

See in this check if this VOLKSWAGEN had different number plates.

Number of plates	1
Current registration	 <b>AD09KKM</b>
Plate since	2019-06-28
Current registration	 <b>AD09KKM</b>
Plate since	2019-06-28

More info >



Finance check

Check if this VOLKSWAGEN is financed, has an outstanding loan or finance agreement. If you are purchasing a vehicle it is smart to ensure that any finance that may have been taken out on this VOLKSWAGEN has been settled.

If not, and you buy this VOLKSWAGEN then you could lose the money and the car you paid for.

Download the premium report [here](#) and check if this VOLKSWAGEN is financed.

Finance company	XXXXXXXX	XXXX
Date of agreement	XXXXXXXX	XXXX
Agreement type	XXXXXXXX	XXXX
Agreement term	XXXXXXXX	XXXX
Agreement number	XXXXXXXX	XXXX
Contact info	XXXXXXXX	XXXX

More info >



Mileage check

Odometer	In miles
Mileage registrations	20
First mileage registration	2009-07-16
Last registration	2024-03-20
Complete history	<a href="#">See info</a>



Registration #1	2009-07-16	6 mi
Registration #2	2012-07-06	38.134 mi
Registration #3	2013-07-13	53.298 mi
Registration #4	2014-06-27	66.890 mi
Registration #5	2015-07-10	81.839 mi
Registration #6	2016-10-29	99.634 mi
Registration #7	2016-11-01	99.731 mi
Registration #8	2017-11-04	106.665 mi
Registration #9	2019-01-21	118.533 mi
Registration #10	2019-01-21	118.533 mi
Registration #11	2019-01-21	118.533 mi
Registration #12	2019-01-21	118.533 mi
Registration #13	2019-01-21	118.533 mi
Registration #14	2019-01-21	118.533 mi
Registration #15	2019-01-21	118.533 mi
Registration #16	2019-01-21	118.533 mi
Registration #17	2019-01-21	118.533 mi
Registration #18	2019-01-21	118.533 mi
Registration #19	2019-01-21	118.533 mi
Registration #20	2019-01-21	118.533 mi

More info >



Car features

The VOLKSWAGEN factory car options list is only available in the premium report.

S0225	Air conditioning
S0295	
S0482	
S0501	
S0566	
S0567	
S0569	

View the complete VOLKSWAGEN factory list for this vehicle [here](#).

More info >

Safety ratings

NCAP rating	★★★★★
Adult	97%
Children	84%
Pedestrian	61%
Safety systems	71%
Overall rating	85%
Video	<a href="#">see crash video</a>



Dimensions & weight

Width	1786 mm
Height	1479 mm
Length	4199 mm
Wheel base	2578 mm
Kerb weight	1299 kg
Max. allowed weight	1910 kg

Additional information

Fuel tank capacity	55 l
Fuel delivery	Direct Injection
Number of doors	3

Number of seats	5
Number of axles	2
Engine number	CBA 494126