



report date: 2024-03-29

General information

Make	NISSAN
Model	NOTE ACENTA PREMIUM DIG-S
Colour	White
Year of manufacture	2015
Top speed	112 mph
0 - 60 mph	11.3 seconds
Gearbox	5 speed Manual

Engine & fuel consumption

Power	98 BHP
Max. torque	147 Nm at 4.400 rpm
Engine capacity	1.198 cc
Cylinders	3
Fuel type	Petrol
Consumption city	54.3 mpg
Consumption extra urban	76.4 mpg
Consumption combined	65.7 mpg
CO2 emission	99 g/km
CO2 label	A





Internet history

Entry 3

Date	2021-10-14
Pictures	42
Listing price	View report



source: [cargurus.co.uk](#)

Entry 2

Date	2021-10-11
Pictures	11
Listing price	View report

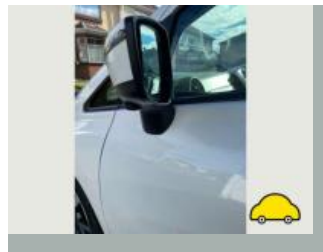
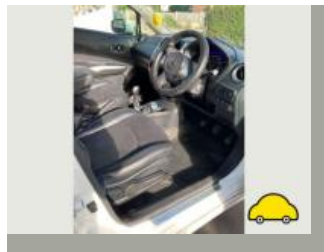
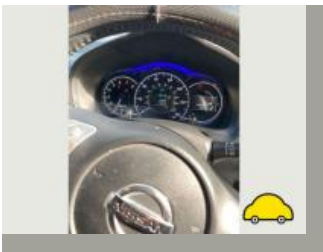

source: [autotrader.co.uk](#)

Entry 1

Date	2021-10-08
Pictures	10
Listing price	View report

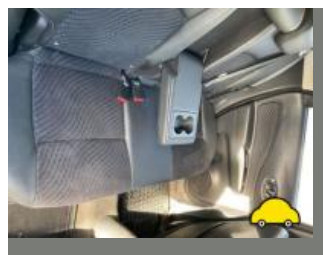
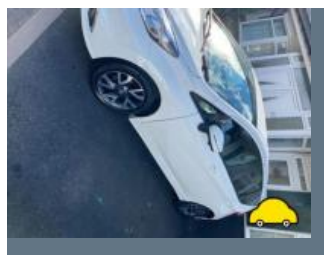
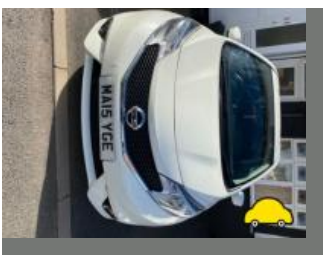

source: [autotrader.co.uk](#)



MOT history

MOT expiry date	2025-01-12
MOT pass rate	86 %
MOT passed	6
Failed MOT tests	1
Total advice items	14
Total items failed	1

MOT #7 2024-01-13 12:45

MOT test number 991492455437

Result ✓ Passed

Next expiry date 2025-01-12

- Advice** Offside Front Tyre worn close to legal limit/worn on edge (5.2.3 (e))
- Advice** Offside Front Brake disc worn, pitted or scored, but not seriously weakened inner face (1.1.14 (a) (ii))
- Advice** Nearside Front Tyre worn close to legal limit/worn on edge (5.2.3 (e))
- Advice** Nearside Front Brake disc worn, pitted or scored, but not seriously weakened inner face (1.1.14 (a) (ii))

MOT #6 2023-01-07 12:42

MOT test number 171042268751

Result ✓ Passed

- Advice** Front Brake disc worn, but not excessively (1.1.14 (a) (i))
- Advice** Nearside Front Suspension arm pin or bush worn but not resulting in excessive movement (5.3.4 (a) (i))

MOT #5 2022-01-13 12:53

MOT test number 635141518585

Result ✓ Passed

**MOT #4** 2021-01-09 10:53**MOT test number** 384392505809**Result** ✓ Passed**Advice** Nearside Front Tyre worn close to legal limit/worn on edge (5.2.3 (e))**Advice** Offside Rear puncture**MOT #3** 2021-01-08 11:39**MOT test number** 821207153809**Result** ✗ Failed**Advice** Nearside Front Suspension arm pin or bush worn but not resulting in excessive movement (5.3.4 (a) (i))**Advice** Nearside Front Tyre worn close to legal limit/worn on edge 2.7mm (5.2.3 (e))**Minor** Nearside Front Windscreen wiper blade defective (3.4 (b) (i))**Fail** Tyre pressure monitoring system malfunctioning or obviously inoperative (5.2.3 (h))**Advice** Front Brake disc worn, pitted or scored, but not seriously weakened (1.1.14 (a) (ii))**Advice** Offside Front Suspension arm pin or bush worn but not resulting in excessive movement (5.3.4 (a) (i))**MOT #2** 2019-07-09 12:04**MOT test number** 514722289796**Result** ✓ Passed**Advice** Front Brake pad(s) wearing thin (1.1.13 (a) (ii))**MOT #1** 2018-02-28 11:06**MOT test number** 515591987910**Result** ✓ Passed



Tax & MOT check

✓
Taxed
Tax due:
1 January 2025

✓
MOT
Expires:
12 January 2025

Tax status	Valid until 1 January
Days left	246
MOT expiry date	12 January 2025
Full MOT history	See MOT history

Tax calculation

Vehicle class	48
Band	A
Single payment (12 months)	£ 0,00,-
Single six month payment	Not applicable
Total payable by 12 monthly instalments	Not applicable



Damage history

Check the damage history for this NISSAN. See if, where and when this NISSAN had damage and the car repair costs. We also check if this NISSAN was scrapped. Download the premium report [here](#) for the results.

Damage 1

Date	
Category	
Type	

Damage 2

Date	
Category	
Type	



Extra NISSAN salvage check



If this vehicle was seen at a salvage auction we offer: vehicle pictures, salvage location, retail value. Download the premium report [here](#) for more information.

More info >



Vehicle valuation

What is this car worth? See the vehicle value of this NISSAN in the premium report. We check: purchase value, age, mileage, MOT history, damages and online sale prices.

Trade retail value	£ 15,200
Auction value	£ 15,200
Average private trade value	£ 15,200

More info >



Owner history

For how long did the current and previous owner(s) have this NISSAN? How many owners did this NISSAN have? Check it in the premium report and see all owner registrations. Download the full report [here](#).

Owner	Registration
Owner	Registration
Owner	Registration
Owner	Registration
Owner	Registration
Owner	Registration
Owner	Registration

More info >

Plate changes

See in this check if this NISSAN had different number plates.

Number of plates	1
Current registration	
Plate since	2024-03-29
Current registration	
Plate since	2024-03-29

More info >



Finance check

Check if this NISSAN is financed, has an outstanding loan or finance agreement. If you are purchasing a vehicle it is smart to ensure that any finance that may have been taken out on this NISSAN has been settled.

If not, and you buy this NISSAN then you could lose the money and the car you paid for.

Download the premium report [here](#) and check if this NISSAN is financed.

Finance company	XXXXXXXXXX	XXXX
Date of agreement	XXXXXXXXXX	XXXX
Agreement type	XXXXXXXXXX	XXXX
Agreement term	XXXXXXXXXX	XXXX
Agreement number	XXXXXXXXXX	XXXX
Contact info	XXXXXXXXXX	XXXX

More info >



Mileage check

Odometer	In miles
Mileage registrations	11
First mileage registration	2015-03-24
Last registration	2024-01-13
Complete history	See info



Registration #1	2015-03-24	28 mi
Registration #2	2018-02-28	13.214 mi
Registration #3	2019-07-09	23.967 mi
Registration #4	2021-01-08	43.291 mi
Registration #5	2021-01-09	43.298 mi
Registration #6	2022-05-20	55.277 mi
Registration #7	2022-05-20	55.277 mi
Registration #8	2022-05-20	55.277 mi
Registration #9	2022-05-20	55.277 mi
Registration #10	2022-05-20	55.277 mi
Registration #11	2022-05-20	55.277 mi

More info >



Car features

The NISSAN factory car options list is only available in the premium report.

S0225	Air conditioning
S0295	
S0482	
S0501	
S0566	
S0567	
S0569	

View the complete NISSAN factory list for this vehicle [here](#).

More info >

Safety ratings

NCAP rating	★★★★★
Adult	86%
Children	82%
Pedestrian	58%
Safety systems	70%
Overall rating	78%
Video	see crash video



Dimensions & weight

Width	1695 mm
Height	1530 mm
Length	4100 mm
Wheel base	2600 mm
Kerb weight	1118 kg
Max. allowed weight	1570 kg

Additional information

Fuel tank capacity	41 l
Fuel delivery	Direct Injection
Number of doors	5
Number of seats	5

Number of axles	2
Engine number	064372R