



DX68FDU

report date: 2024-03-29

General information

Make	MAZDA
Model	6 D SPORT NAV
Colour	White
Year of manufacture	2018
Top speed	130 mph
0 - 60 mph	10.1 seconds
Gearbox	6 speed Manual

Engine & fuel consumption

Power	148 BHP
Max. torque	380 Nm at 2.200 rpm
Engine capacity	2.191 cc
Cylinders	4
Fuel type	Diesel
Consumption city	51.4 mpg
Consumption extra urban	74.3 mpg
Consumption combined	64.2 mpg
CO2 emission	119 g/km
CO2 label	C





Internet history

Entry 1

Date	2022-01-20
Pictures	6
Listing price	View report



source: cargurus.co.uk

**MOT history**

MOT expiry date	2024-08-16
MOT pass rate	80 %
MOT passed	4
Failed MOT tests	1
Total advice items	7
Total items failed	2

MOT #5 2023-08-14 13:08**MOT test number** 246400019996**Result** ✓ Passed**Next expiry date** 2024-08-16**Advice** Front Brake pad(s) wearing thin (1.1.13 (a) (ii))**Advice** Under trays fitted**Advice** Engine covers fitted**MOT #4** 2022-08-17 16:11**MOT test number** 688748352432**Result** ✓ Passed**Advice** Under trays fitted**Advice** Engine covers fitted**MOT #3** 2022-04-13 09:08**MOT test number** 176721649764**Result** ✓ Passed



MOT #2	2021-07-23 13:38
MOT test number	778901291778
Result	✓ Passed
Advice	Items removed from driver's view prior to test

MOT #1	2021-07-23 11:49
MOT test number	238521130812
Result	✗ Failed
Advice	Items removed from driver's view prior to test
Fail	Front Brake pad(s) less than 1.5 mm thick (1.1.13 (a) (ii))
Fail	Front Brake disc significantly and obviously worn (1.1.14 (a) (i))



Tax & MOT check

✓
Taxed
Tax due:
1 August 2024

✓
MOT
Expires:
16 August 2024

Tax status	Valid until 1 August
Days left	94
MOT expiry date	16 August 2024
Full MOT history	See MOT history

Tax calculation

Vehicle class	49
Band	G
First licence fee (12 months)	£ 210,00,-
First licence fee diesel non RDE2 tested (12 months)	£ 255,00,-
Standard rate (12 months)	£ 180,00,-
Standard rate (6 months)	£ 99,00,-
Premium rate (12 months)	£ 570,00,-
Premium rate (6 months)	£ 313,50,-



Damage history

Check the damage history for this MAZDA. See if, where and when this MAZDA had damage and the car repair costs. We also check if this MAZDA was scrapped. Download the premium report [here](#) for the results.

Damage 1

Date	
Category	
Type	



Damage 2

Date	
Category	
Type	



Extra MAZDA salvage check



If this vehicle was seen at a salvage auction we offer: vehicle pictures, salvage location, retail value. Download the premium report [here](#) for more information.

More info >



Vehicle valuation

What is this car worth? See the vehicle value of this MAZDA in the premium report. We check: purchase value, age, mileage, MOT history, damages and online sale prices.

Trade retail value	£ 19,999
Auction value	£ 19,999
Average private trade value	£ 19,999

More info >



Owner history

For how long did the current and previous owner(s) have this MAZDA? How many owners did this MAZDA have? Check it in the premium report and see all owner registrations. Download the full report [here](#).

*****	*****
*****	*****
*****	*****
*****	*****
*****	*****
*****	*****
*****	*****

More info >

Plate changes

See in this check if this MAZDA had different number plates.

Number of plates	1
Current registration	*****
Plate since	2019-06-29
Current registration	*****
Plate since	2019-06-29

More info >



Finance check

Check if this MAZDA is financed, has an outstanding loan or finance agreement. If you are purchasing a vehicle it is smart to ensure that any finance that may have been taken out on this MAZDA has been settled.

If not, and you buy this MAZDA then you could lose the money and the car you paid for.

Download the premium report [here](#) and check if this MAZDA is financed.

Finance company	XXXXXXXX XX
Date of agreement	XXXXXXXX XX
Agreement type	XXXXXXXX XX
Agreement term	XXXXXXXX XX
Agreement number	XXXXXXXX XX
Contact info	XXXXXXXX XX

More info >



Mileage check

Odometer	In miles
Mileage registrations	7
First mileage registration	2018-09-08
Last registration	2023-08-14
Complete history	See info



Registration #1	2018-09-08	27 mi
Registration #2	2021-07-23	53.755 mi
Registration #3	2021-07-23	53.755 mi
Registration #4	2023-08-14	53.755 mi
Registration #5	2023-08-14	53.755 mi
Registration #6	2023-08-14	53.755 mi
Registration #7	2023-08-14	53.755 mi

More info >



Safety ratings

NCAP rating	★★★★★
Adult	95%
Children	91%
Pedestrian	66%
Safety systems	73%
Overall rating	84%
Video	see crash video

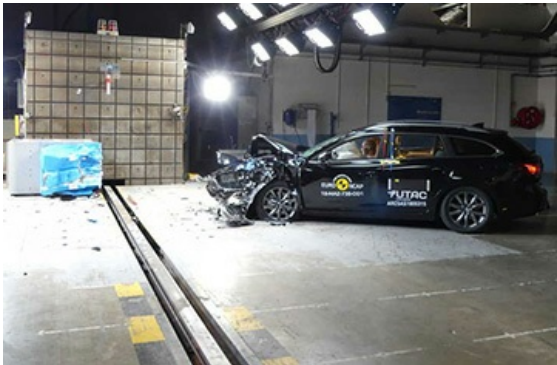

Dimensions & weight

Width	1840 mm
Height	1450 mm
Length	4870 mm
Wheel base	2750 mm
Kerb weight	1420 kg
Max. allowed weight	2189 kg

Additional information

Fuel tank capacity	62 l
Fuel delivery	Direct Injection
Number of doors	5
Number of seats	5
Number of axles	2
Engine number	SH 30905888