



YG08FHE

report date: 2024-03-28

General information

Make	FORD
Model	S-MAX LX TDCI
Colour	Blue
Year of manufacture	-
Top speed	122 mph
0 - 60 mph	9.7 seconds
Gearbox	6 speed Manual

Engine & fuel consumption

Power	143 BHP
Max. torque	340 Nm at 2.000 rpm
Cylinders	4
Fuel type	Diesel
Consumption city	34.9 mpg
Consumption extra urban	52.3 mpg
Consumption combined	44.1 mpg





Internet history

Entry 1

Date	2021-07-11
Pictures	8
Listing price	View report

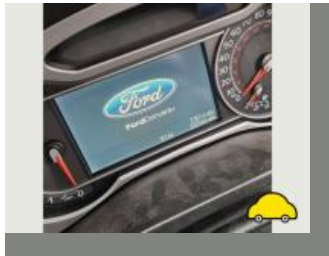
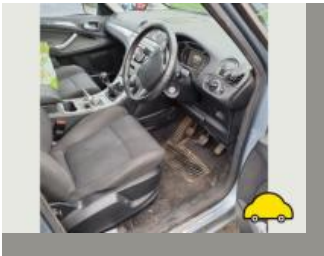

source: [autotrader.co.uk](#)

**MOT history**

MOT #17	2023-12-29 10:54
MOT test number	574615228507
Result	✓ Passed
Next expiry date	2024-12-28
Advice	Nearside Front Track rod end ball joint has slight play (2.1.3 (b) (i))
Advice	Front Headlamps have mist

MOT #16	2023-03-24 11:30
MOT test number	860382997523
Result	✓ Passed
Advice	Nearside Rear Suspension arm pin or bush worn but not resulting in excessive movement (5.3.4 (a) (i))
Advice	Rear Brake disc worn, but not excessively (1.1.14 (a) (i))
Advice	Offside Rear Suspension arm pin or bush worn but not resulting in excessive movement (5.3.4 (a) (i))
Advice	Front Brake disc worn, pitted or scored, but not seriously weakened (1.1.14 (a) (ii))
Advice	Rear Axle swivel pins and bushes swivel pin and/or bush slightly worn both (5.1.2 (b) (i))

MOT #15	2023-03-24 11:30
MOT test number	939042489408
Result	✗ Failed
Advice	Rear Axle swivel pins and bushes swivel pin and/or bush slightly worn both (5.1.2 (b) (i))
Advice	Front Brake disc worn, pitted or scored, but not seriously weakened (1.1.14 (a) (ii))
Advice	Nearside Rear Suspension arm pin or bush worn but not resulting in excessive movement (5.3.4 (a) (i))
Pass with rectification	Nearside Rear Stop lamp(s) missing (4.3.1 (a) (ii))
Advice	Rear Brake disc worn, but not excessively (1.1.14 (a) (i))
Advice	Offside Rear Suspension arm pin or bush worn but not resulting in excessive movement (5.3.4 (a) (i))

**MOT #14**

2022-03-19 10:19

MOT test number

596030806388

Result

✓ Passed

- Advice** Suspension component corroded but not seriously weakened (5.3.3 (b) (i))
- Advice** Front Brake disc worn, pitted or scored, but not seriously weakened (1.1.14 (a) (ii))
- Advice** Nearside Rear Nail in tyre
- Advice** Front Headlamp has a product on the lens but not seriously reducing light output (4.1.4 (b))
- Advice** Nearside Front Tyre worn close to legal limit/worn on edge (5.2.3 (e))
- Advice** Rear Suspension arm pin or bush worn but not resulting in excessive movement trailing arm bushes (5.3.4 (a) (i))
- Advice** Rear Brake disc worn, pitted or scored, but not seriously weakened (1.1.14 (a) (ii))
- Minor** Nearside Front Drive shaft joint constant velocity boot severely deteriorated (6.1.7 (g) (i))

MOT #13

2021-03-11 12:30

MOT test number

495507413097

Result

✓ Passed

- Advice** Brake pad(s) wearing thin both sides rear (1.1.13 (a) (ii))
- Advice** Offside Front Play in steering rack inner joint(s)
- Advice** Underbody and suspension components have slight surface rust
- Advice** Nearside Rear Tyre slightly damaged/cracking or perishing outer wall and outer edge (5.2.3 (d) (ii))

MOT #12

2020-02-29 11:06

MOT test number

847354988761

Result

✓ Passed

- Advice** Nearside Front Tyre worn close to legal limit/worn on edge (5.2.3 (e))

**MOT #11**

2019-03-19 17:10

MOT test number

475231246826

Result

✓ Passed

Advice

Nearside Front Brake disc worn, pitted or scored, but not seriously weakened (1.1.14 (a) (ii))

Advice

(a) (i)) Nearside Rear Suspension arm pin or bush worn but not resulting in excessive movement (5.3.4

Advice

Offside Front Brake disc worn, pitted or scored, but not seriously weakened (1.1.14 (a) (ii))

Advice

(i)) Offside Rear Suspension arm pin or bush worn but not resulting in excessive movement (5.3.4 (a)

MOT #10

2018-02-28 15:48

MOT test number

963649345229

Result

✓ Passed

Advice

Nearside Front Anti-roll bar linkage has slight play in a ball joint (2.4.G.2)

Advice

Offside Rear Child Seat fitted not allowing full inspection of adult belt

Advice

Vehicles internal headlight adjuster altered to recheck lights

Advice

Nearside Rear Child Seat fitted not allowing full inspection of adult belt

Advice

Nearside Front Direction indicator slightly discoloured (1.4.A.2f)

MOT #9

2017-02-09 11:26

MOT test number

474095148394

Result

✓ Passed

Advice

Rear Brake pad(s) wearing thin (3.5.1g)

Advice

Offside Rear Trailing arm has slight play in a pin/bush (2.4.G.2)

**MOT #8** 2017-02-07 17:36**MOT test number** 194271289791**Result** ✗ Failed**Advice** Rear Brake pad(s) wearing thin (3.5.1g)**Fail** Nearside Front coil spring broken (2.4.C.1a)**Fail** Nearside Front Shock absorber has a serious fluid leak (2.7.3)**Advice** Offside Rear Trailing arm has slight play in a pin/bush (2.4.G.2)**Fail** Offside Front coil spring broken (2.4.C.1a)**Fail** Offside Front Shock absorber has a serious fluid leak (2.7.3)**Fail** Offside Front Front position lamp(s) not working (1.1.A.3b)**MOT #7** 2016-03-10 10:27**MOT test number** 308663914459**Result** ✓ Passed**Advice** Offside Rear Trailing arm rubber bush deteriorated but not resulting in excessive movement (2.4.G.2)**Advice** Nearside Rear Trailing arm rubber bush deteriorated but not resulting in excessive movement (2.4.G.2)**MOT #6** 2015-02-26 10:39**MOT test number** 176037055084**Result** ✓ Passed

**MOT #5** 2014-03-04 15:32**MOT test number** 935463264057**Result** ✓ Passed**Advice** Offside Rear brake disc worn, pitted or scored, but not seriously weakened (3.5.1i)**Notice** Under-trays fitted obscuring some underside components**Advice** Nearside Rear brake disc worn, pitted or scored, but not seriously weakened (3.5.1i)**Notice** Engine covers fitted obscuring some components in the engine bay**Advice** Rear Brake pad(s) wearing thin (3.5.1g)**MOT #4** 2014-03-04 15:32**MOT test number** 688543864099**Result** ✗ Failed**Pass with rectification** Nearside Registration plate lamp not working (1.1.C.1d)**Advice** Rear Brake pad(s) wearing thin (3.5.1g)**Advice** Offside Rear brake disc worn, pitted or scored, but not seriously weakened (3.5.1i)**Notice** Engine covers fitted obscuring some components in the engine bay**Pass with rectification** Offside Stop lamp not working (1.2.1b)**Advice** Nearside Rear brake disc worn, pitted or scored, but not seriously weakened (3.5.1i)**Notice** Under-trays fitted obscuring some underside components**MOT #3** 2013-03-06 13:47**MOT test number** 287805063036**Result** ✓ Passed**MOT #2** 2012-03-01 15:51**MOT test number** 526281162003**Result** ✓ Passed



MOT #1	2011-03-07 11:13
MOT test number	595826561009
Result	✓ Passed



Damage history

Check the damage history for this FORD. See if, where and when this FORD had damage and the car repair costs. We also check if this FORD was scrapped. Download the premium report [here](#) for the results.

Damage 1

Date	
Category	
Type	

Damage 2

Date	
Category	
Type	



Extra FORD salvage check



If this vehicle was seen at a salvage auction we offer: vehicle pictures, salvage location, retail value. Download the premium report [here](#) for more information.

More info >



Vehicle valuation

What is this car worth? See the vehicle value of this FORD in the premium report. We check: purchase value, age, mileage, MOT history, damages and online sale prices.

Trade retail value	£ 19,999
Auction value	£ 19,999
Average private trade value	£ 19,999

More info >



Owner history

For how long did the current and previous owner(s) have this FORD? How many owners did this FORD have? Check it in the premium report and see all owner registrations. Download the full report [here](#).

Owner	Start date
Owner	Start date
Owner	Start date
Owner	Start date
Owner	Start date
Owner	Start date
Owner	Start date

More info >

Plate changes

See in this check if this FORD had different number plates.

Number of plates	1
Current registration	YG08FHE
Plate since	2024-03-28
Current registration	YG08FHE
Plate since	2024-03-28

More info >



Finance check

Check if this FORD is financed, has an outstanding loan or finance agreement. If you are purchasing a vehicle it is smart to ensure that any finance that may have been taken out on this FORD has been settled.

If not, and you buy this FORD then you could lose the money and the car you paid for.

Download the premium report [here](#) and check if this FORD is financed.

Finance company	XXXXXXXXXX	XXXX
Date of agreement	XXXXXXXXXX	XXXX
Agreement type	XXXXXXXXXX	XXXX
Agreement term	XXXXXXXXXX	XXXX
Agreement number	XXXXXXXXXX	XXXX
Contact info	XXXXXXXXXX	XXXX

More info >



Mileage check

Odometer	In miles
Mileage registrations	18
First mileage registration	2008-03-01
Last registration	2023-12-29
Complete history	See info



Registration #1	2008-03-01	12 mi
Registration #2	2011-03-07	69.665 mi
Registration #3	2012-03-01	96.485 mi
Registration #4	2013-03-06	122.954 mi
Registration #5	2014-03-04	149.999 mi
Registration #6	2015-02-26	138.708 mi
Registration #7	2016-03-10	156.216 mi
Registration #8	2017-02-07	175.164 mi
Registration #9	2017-02-09	175.165 mi
Registration #10	2018-03-01	191.217 mi
Registration #11	2019-03-01	211.217 mi
Registration #12	2020-03-01	231.217 mi
Registration #13	2021-03-01	251.217 mi
Registration #14	2022-03-01	271.217 mi
Registration #15	2023-03-01	291.217 mi
Registration #16	2024-03-01	311.217 mi
Registration #17	2025-03-01	331.217 mi
Registration #18	2026-03-01	351.217 mi

More info >



Car features

The FORD factory car options list is only available in the premium report.

S0225	Air conditioning
S0295	
S0482	
S0501	
S0566	
S0567	
S0569	

View the complete FORD factory list for this vehicle [here](#).

More info >

Safety ratings

NCAP rating



Video

[see crash video](#)



Dimensions & weight

Width	1884 mm
Height	1658 mm
Length	4768 mm
Wheel base	2850 mm
Kerb weight	1736 kg
Max. allowed weight	2505 kg

Additional information

Fuel tank capacity	70 l
Fuel delivery	Direct Injection
Number of doors	5
Number of seats	7

Number of axles	2
Engine number	8R41969