



MW69FBK

report date: 2024-03-28

General information

Make	LAND ROVER
Model	RANGE ROVER EVOQUE R-DYN HSE A R-DYNAMIC HSE
Colour	-
Year of manufacture	-
Top speed	143 mph
0 - 60 mph	7.0 seconds
Gearbox	9 speed automatic

Engine & fuel consumption

Power	249 BHP
Max. torque	365 Nm at 4.500 rpm
Cylinders	4
Fuel type	Petrol
Consumption combined	35.8 mpg





Internet history

Entry 2

Date	2022-03-04
Pictures	10
Listing price	View report



source: [autoonline.co.uk](#)

Entry 1

Date	2021-12-16
Pictures	49
Listing price	View report



source: [cargurus.co.uk](#)



Damage history

Check the damage history for this LAND ROVER. See if, where and when this LAND ROVER had damage and the car repair costs. We also check if this LAND ROVER was scrapped. Download the premium report [here](#) for the results.

Damage 1

Date	
Category	
Type	



Damage 2

Date	
Category	
Type	



Extra LAND ROVER salvage check



If this vehicle was seen at a salvage auction we offer: vehicle pictures, salvage location, retail value. Download the premium report [here](#) for more information.

More info >



Vehicle valuation

What is this car worth? See the vehicle value of this LAND ROVER in the premium report. We check: purchase value, age, mileage, MOT history, damages and online sale prices.

Trade retail value	£ 19,999
Auction value	£ 19,999
Average private trade value	£ 19,999

More info >



Owner history

For how long did the current and previous owner(s) have this LAND ROVER? How many owners did this LAND ROVER have? Check it in the premium report and see all owner registrations. Download the full report [here](#).

Owner	Start date
Owner	Start date
Owner	Start date
Owner	Start date
Owner	Start date
Owner	Start date
Owner	Start date

More info >

Plate changes

See in this check if this LAND ROVER had different number plates.

Number of plates	1
Current registration	XXXXXX
Plate since	2024-03-28
Current registration	XXXXXX
Plate since	2024-03-28

More info >



Finance check

Check if this LAND ROVER is financed, has an outstanding loan or finance agreement. If you are purchasing a vehicle it is smart to ensure that any finance that may have been taken out on this LAND ROVER has been settled.

If not, and you buy this LAND ROVER then you could lose the money and the car you paid for.

Download the premium report [here](#) and check if this LAND ROVER is financed.

Finance company	REDACTED	REDACTED
Date of agreement	REDACTED	REDACTED
Agreement type	REDACTED	REDACTED
Agreement term	REDACTED	REDACTED
Agreement number	REDACTED	REDACTED
Contact info	REDACTED	REDACTED

More info >



Mileage check

Mileage registrations	2
Complete history	See info



Registration #1	2019-05-20	25,000 km
Registration #2	2019-05-20	25,000 km

More info >



Safety ratings

NCAP rating	★★★★★
Adult	94%
Children	87%
Pedestrian	72%
Safety systems	73%
Overall rating	84%
Video	see crash video

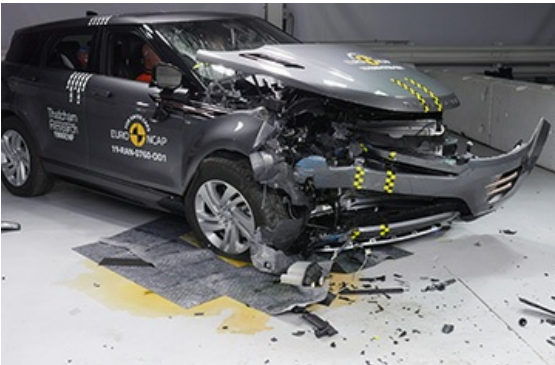

Dimensions & weight

Width	2100 mm
Height	1649 mm
Length	4371 mm
Wheel base	2681 mm
Kerb weight	1818 kg
Max. allowed weight	2430 kg

Additional information

Fuel tank capacity	67 l
Fuel delivery	Direct Injection
Number of doors	5
Number of seats	5
Engine number	191010Y0762PT204