



PEUGEOT



report date: 2024-03-28

General information

Make	PEUGEOT
Model	RCZ CC ACTIVE
Colour	Black
Year of manufacture	2012
Top speed	119 mph
0 - 60 mph	10.7 seconds
Gearbox	5 speed Manual

Engine & fuel consumption

Power	120 BHP
Max. torque	160 Nm at 4.250 rpm
Engine capacity	1.598 cc
Cylinders	4
Fuel type	Petrol
Consumption city	32.8 mpg
Consumption extra urban	54.3 mpg
Consumption combined	44.1 mpg
CO2 emission	149 g/km
CO2 label	F





Internet history

Entry 1

Date	2022-01-14
Pictures	0
Listing price	View report

source: cargurus.co.uk



MOT history

MOT expiry date	2025-03-21
MOT pass rate	69 %
MOT passed	11
Failed MOT tests	5
Total advice items	17
Total items failed	8

MOT #16	2024-03-07 12:34
MOT test number	866041016912
Result	✓ Passed
Next expiry date	2025-03-21
Advice	Nearside Rear Tyre slightly damaged outer sidewall (5.2.3 (d) (ii))
Advice	Nearside Front Tyre worn close to legal limit/worn on edge bald inner edge (5.2.3 (e))
Advice	Offside Front Tyre worn close to legal limit/worn on edge (5.2.3 (e))

MOT #15	2024-03-07 12:34
MOT test number	211984741063
Result	✗ Failed
Pass with rectification	Offside Headlamp aim too high and too far to the right. (4.1.2 (a))
Advice	Offside Front Tyre worn close to legal limit/worn on edge (5.2.3 (e))
Pass with rectification	Nearside Windscreen wiper does not clear the windscreen effectively (3.4 (b) (ii))
Advice	Nearside Rear Tyre slightly damaged outer sidewall (5.2.3 (d) (ii))
Advice	Nearside Front Tyre worn close to legal limit/worn on edge bald inner edge (5.2.3 (e))

**MOT #14** 2023-03-21 09:21**MOT test number** 770329536916**Result** ✓ Passed**Advice** Nearside Front Tyre has a cut but not deep enough to reach the ply or cords (5.2.3 (d) (i))**Advice** Front Brake disc worn, pitted or scored, but not seriously weakened Corroding inner faces (1.1.14 (a) (ii))**MOT #13** 2023-03-21 09:21**MOT test number** 557213778575**Result** ✗ Failed**Advice** Nearside Front Tyre has a cut but not deep enough to reach the ply or cords (5.2.3 (d) (i))**Advice** Front Brake disc worn, pitted or scored, but not seriously weakened Corroding inner faces (1.1.14 (a) (ii))**Pass with rectification** Offside Headlamp aim too low (4.1.2 (a))**MOT #12** 2022-03-22 14:34**MOT test number** 363460849261**Result** ✓ Passed**Advice** Nearside Front tyre has cuts to sidewall**MOT #11** 2022-01-27 15:46**MOT test number** 420650262960**Result** ✗ Failed**Fail** Exhaust hydrocarbon content after 2nd fast idle exceeds manufacturer's specified limits (8.2.1.2 (a))**Fail** Exhaust carbon monoxide content at idle exceeds manufacturer's specified limits (8.2.1.2 (b))**Fail** Exhaust carbon monoxide content after 2nd fast idle exceeds manufacturer's specified limits (8.2.1.2 (a))

**MOT #10** 2021-09-06 10:16**MOT test number** 329676653999**Result** ✓ Passed**Advice** Slight damage to offside front tyre side wall**MOT #9** 2021-09-06 09:31**MOT test number** 980330547681**Result** ✗ Failed**Advice** Slight damage to offside front tyre side wall**Fail** Offside Front Drive shaft joint constant velocity boot split or insecure, no longer prevents the ingress of dirt (6.1.7 (g) (ii))**MOT #8** 2020-09-11 12:53**MOT test number** 579248755507**Result** ✓ Passed**MOT #7** 2020-09-11 12:53**MOT test number** 848283221620**Result** ✗ Failed**Pass with rectification** Nearside Headlamp aim projected beam image is obviously incorrect (4.1.2 (c))**MOT #6** 2019-11-05 09:51**MOT test number** 532294523410**Result** ✓ Passed**Advice** Nearside Front Inner Tyre worn close to legal limit/worn on edge (5.2.3 (e))**Advice** Offside Front Inner Tyre worn close to legal limit/worn on edge (5.2.3 (e))**MOT #5** 2018-11-01 15:44**MOT test number** 223027371537**Result** ✓ Passed



MOT #4	2017-11-02 09:30
---------------	------------------

MOT test number	202291632102
------------------------	--------------

Result	✓ Passed
---------------	----------

MOT #3	2016-11-10 16:26
---------------	------------------

MOT test number	919745816893
------------------------	--------------

Result	✓ Passed
---------------	----------

MOT #2	2016-01-13 11:22
---------------	------------------

MOT test number	752727738464
------------------------	--------------

Result	✓ Passed
---------------	----------

Advice	Nearside Front Tyre worn close to the legal limit (4.1.E.1)
---------------	---

Advice	Offside Front Tyre worn close to the legal limit (4.1.E.1)
---------------	--

MOT #1	2015-01-14 09:24
---------------	------------------

MOT test number	279524115059
------------------------	--------------

Result	✓ Passed
---------------	----------



Tax & MOT check

✓
Taxed
Tax due:
1 September 2024

✓
MOT
Expires:
21 March 2025

Tax status	Valid until 1 September
Days left	125
MOT expiry date	21 March 2025
Full MOT history	See MOT history

Tax calculation

Vehicle class	48
Band	F
Single payment (12 months)	£ 200,00,-
Single six month payment	£ 110,00,-
Total payable by 12 monthly instalments	£ 210,00,-



Damage history

Check the damage history for this PEUGEOT. See if, where and when this PEUGEOT had damage and the car repair costs. We also check if this PEUGEOT was scrapped. Download the premium report [here](#) for the results.

Damage 1

Date	
Category	
Type	

Damage 2

Date	
Category	
Type	



Extra PEUGEOT salvage check



If this vehicle was seen at a salvage auction we offer: vehicle pictures, salvage location, retail value. Download the premium report [here](#) for more information.

More info >



Vehicle valuation

What is this car worth? See the vehicle value of this PEUGEOT in the premium report. We check: purchase value, age, mileage, MOT history, damages and online sale prices.

Trade retail value	£ 19,299
Auction value	£ 19,299
Average private trade value	£ 19,299

More info >



Owner history

For how long did the current and previous owner(s) have this PEUGEOT? How many owners did this PEUGEOT have? Check it in the premium report and see all owner registrations. Download the full report [here](#).

Owner	Registration
Owner	Registration
Owner	Registration
Owner	Registration
Owner	Registration
Owner	Registration
Owner	Registration

More info >

Plate changes

See in this check if this PEUGEOT had different number plates.

Number of plates	1
Current registration	XXXXXX
Plate since	2024-03-28
Current registration	XXXXXX
Plate since	2024-03-28

More info >



Finance check

Check if this PEUGEOT is financed, has an outstanding loan or finance agreement. If you are purchasing a vehicle it is smart to ensure that any finance that may have been taken out on this PEUGEOT has been settled.

If not, and you buy this PEUGEOT then you could lose the money and the car you paid for.

Download the premium report [here](#) and check if this PEUGEOT is financed.

Finance company	XXXXXXXX XX
Date of agreement	XXXXXXXX XX
Agreement type	XXXXXXXX XX
Agreement term	XXXXXXXX XX
Agreement number	XXXXXXXX XX
Contact info	XXXXXXXX XX

More info >



Mileage check

Odometer	In miles
Mileage registrations	18
First mileage registration	2012-01-28
Last registration	2024-03-07
Complete history	See info



Registration #1	2012-01-28	6 mi
Registration #2	2015-01-14	8.697 mi
Registration #3	2016-01-13	12.718 mi
Registration #4	2016-11-10	14.823 mi
Registration #5	2017-11-02	22.689 mi
Registration #6	2018-11-01	30.732 mi
Registration #7	2019-11-05	37.693 mi
Registration #8	2020-09-11	43.283 mi
Registration #9	2020-09-11	43.283 mi
Registration #10	2020-09-11	43.283 mi
Registration #11	2020-09-11	43.283 mi
Registration #12	2020-09-11	43.283 mi
Registration #13	2020-09-11	43.283 mi
Registration #14	2020-09-11	43.283 mi
Registration #15	2020-09-11	43.283 mi
Registration #16	2020-09-11	43.283 mi
Registration #17	2020-09-11	43.283 mi
Registration #18	2020-09-11	43.283 mi

More info >



Car features

The PEUGEOT factory car options list is only available in the premium report.

S0225	Air conditioning
S0295	
S0482	
S0501	
S0566	
S0567	
S0569	

View the complete PEUGEOT factory list for this vehicle [here](#).

More info >

Safety ratings

NCAP rating ★★★★★

Video [see crash video](#)

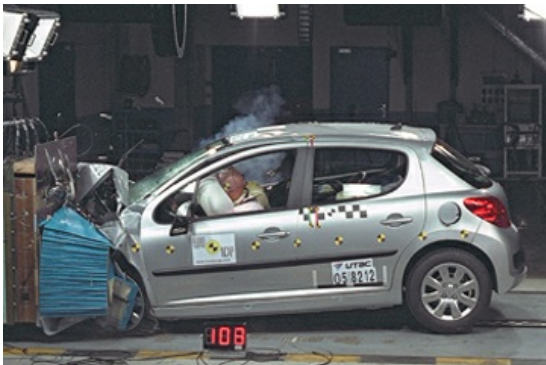

Dimensions & weight

Width	1972 mm
Height	1387 mm
Length	4037 mm
Wheel base	2540 mm
Kerb weight	1428 kg
Max. allowed weight	1709 kg

Additional information

Fuel tank capacity	50 l
Fuel delivery	Multi-Point Injection
Number of doors	2
Number of seats	4

Number of axles	2
Engine number	FHCA1551127