



RENAULT



report date: 2024-03-28

General information

Make	RENAULT
Model	KOLEOS DYNAMIQUE S NAV DCI
Colour	Black
Year of manufacture	2017
Top speed	126 mph
0 - 60 mph	10.7 seconds
Gearbox	6 speed Manual

Engine & fuel consumption

Power	177 BHP
Max. torque	380 Nm at 2.000 rpm
Engine capacity	1.995 cc
Cylinders	4
Fuel type	Diesel
Consumption city	44.8 mpg
Consumption extra urban	54.3 mpg
Consumption combined	50.4 mpg
CO2 emission	148 g/km
CO2 label	F





Internet history

Entry 2

Date	2024-03-11
Pictures	12
Listing price	View report

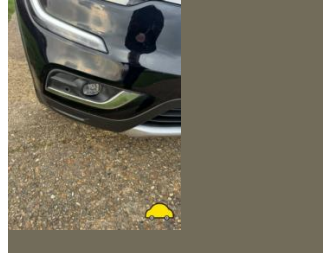

source: cargurus.co.uk

Entry 1

Date	2021-02-04
Pictures	9
Listing price	View report

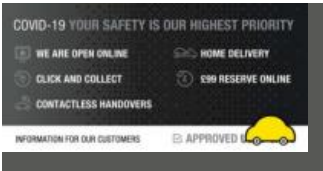

source: autoonline.co.uk



MOT history

MOT expiry date	2024-11-07
MOT pass rate	67 %
MOT passed	4
Failed MOT tests	2
Total advice items	10
Total items failed	3

MOT #6 2023-11-08 14:24

MOT test number 573759391539

Result ✓ Passed

Next expiry date 2024-11-07

- Advice** Play in steering rack inner joint(s)
- Advice** Nearside Rear Tyre worn close to legal limit/worn on edge 2mm (5.2.3 (e))
- Advice** Offside Front Tyre worn close to legal limit/worn on edge 2mm (5.2.3 (e))

MOT #5 2023-10-27 12:11

MOT test number 687141272826

Result ✗ Failed

- Fail** Offside Steering rack gaiter missing or no longer prevents the ingress of dirt insecure (2.1.3 (g) (ii))
- Advice** Nearside Rear Tyre worn close to legal limit/worn on edge 2mm (5.2.3 (e))
- Advice** Play in steering rack inner joint(s)
- Fail** Offside Front Position lamp not working (4.2.1 (a) (ii))
- Advice** Offside Front Tyre worn close to legal limit/worn on edge 2mm (5.2.3 (e))

MOT #4 2022-10-29 07:57

MOT test number 858411103940

Result ✓ Passed

**MOT #3** 2022-10-29 07:43**MOT test number** 336631498296**Result** ✗ Failed**Fail** Offside Steering rack gaiter missing or no longer prevents the ingress of dirt dust cover (2.1.3 (g) (ii))**MOT #2** 2021-10-27 13:02**MOT test number** 336023811151**Result** ✓ Passed**Advice** Offside Front Tyre worn close to legal limit/worn on edge worn on edges (5.2.3 (e))**Advice** Play in steering rack inner joint(s)**Advice** Nearside Front Tyre worn close to legal limit/worn on edge worn on edges (5.2.3 (e))**Advice** Offside Rear Nail in tyre**MOT #1** 2020-11-06 11:50**MOT test number** 334154786618**Result** ✓ Passed



Tax & MOT check

✓
Taxed
Tax due:
1 October 2024

✓
MOT
Expires:
7 November 2024

Tax status	Valid until 1 October
Days left	156
MOT expiry date	7 November 2024
Full MOT history	See MOT history

Tax calculation

Vehicle class	49
Band	H
First licence fee (12 months)	£ 255,00,-
First licence fee diesel non RDE2 tested (12 months)	£ 645,00,-
Standard rate (12 months)	£ 180,00,-
Standard rate (6 months)	£ 99,00,-
Premium rate (12 months)	£ 570,00,-
Premium rate (6 months)	£ 313,50,-



Damage history

Check the damage history for this RENAULT. See if, where and when this RENAULT had damage and the car repair costs. We also check if this RENAULT was scrapped. Download the premium report [here](#) for the results.

Damage 1

Date	
Category	
Type	

Damage 2

Date	
Category	
Type	



Extra RENAULT salvage check



If this vehicle was seen at a salvage auction we offer: vehicle pictures, salvage location, retail value. Download the premium report [here](#) for more information.

More info >



Vehicle valuation

What is this car worth? See the vehicle value of this RENAULT in the premium report. We check: purchase value, age, mileage, MOT history, damages and online sale prices.

Trade retail value	£ 19,999
Auction value	£ 19,999
Average private trade value	£ 19,999

More info >



Owner history

For how long did the current and previous owner(s) have this RENAULT? How many owners did this RENAULT have? Check it in the premium report and see all owner registrations. Download the full report [here](#).

*****	*****
*****	*****
*****	*****
*****	*****
*****	*****
*****	*****
*****	*****

More info >

Plate changes

See in this check if this RENAULT had different number plates.

Number of plates	1
Current registration	*****
Plate since	2019-09-29
Current registration	*****
Plate since	2019-09-29

More info >



Finance check

Check if this RENAULT is financed, has an outstanding loan or finance agreement. If you are purchasing a vehicle it is smart to ensure that any finance that may have been taken out on this RENAULT has been settled.

If not, and you buy this RENAULT then you could lose the money and the car you paid for.

Download the premium report [here](#) and check if this RENAULT is financed.

Finance company	REDACTED	REDACTED
Date of agreement	REDACTED	REDACTED
Agreement type	REDACTED	REDACTED
Agreement term	REDACTED	REDACTED
Agreement number	REDACTED	REDACTED
Contact info	REDACTED	REDACTED

More info >



Mileage check

Odometer	In miles
Mileage registrations	9
First mileage registration	2017-09-01
Last registration	2023-11-08
Complete history	See info



Registration #1	2017-09-01	28 mi
Registration #2	2020-11-06	22.172 mi
Registration #3	2021-10-27	30.843 mi
Registration #4	2022-10-29	42.109 mi
Registration #5		
Registration #6		
Registration #7		
Registration #8		
Registration #9		

More info >



Car features

The RENAULT factory car options list is only available in the premium report.

S0225	Air conditioning
S0295	
S0482	
S0501	
S0566	
S0567	
S0569	

View the complete RENAULT factory list for this vehicle [here](#).

More info >

Safety ratings

NCAP rating ★★★★★

Video [see crash video](#)



Dimensions & weight

Width	1843 mm
Height	1678 mm
Length	4672 mm
Wheel base	2705 mm
Kerb weight	1660 kg
Max. allowed weight	2250 kg

Additional information

Fuel tank capacity	60 l
Fuel delivery	Direct Injection
Number of doors	5
Number of seats	5

Number of axles	2
Engine number	C040514