



HYUNDAI



report date: 2024-03-29

General information

Make	HYUNDAI
Model	I30 T-GDI SE
Colour	Black
Year of manufacture	2017
Top speed	118 mph
0 - 60 mph	11.1 seconds
Gearbox	6 speed Manual

Engine & fuel consumption

Power	118 BHP
Max. torque	171 Nm at 4.000 rpm
Engine capacity	998 cc
Cylinders	3
Fuel type	Petrol
Consumption city	48.7 mpg
Consumption extra urban	61.4 mpg
Consumption combined	56.5 mpg
CO2 emission	115 g/km
CO2 label	C

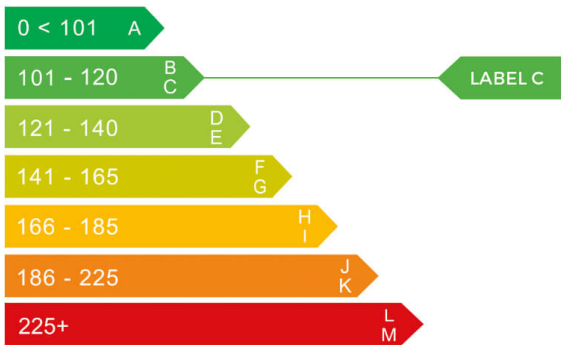



Internet history

Entry 4

Date	2023-06-14
Pictures	0
Listing price	View report

source: [carcraft.co.uk](#)

Entry 3

Date	2023-05-08
Pictures	0
Listing price	View report

source: [carcraft.co.uk](#)

Entry 2

Date	2021-10-21
Pictures	16
Listing price	View report

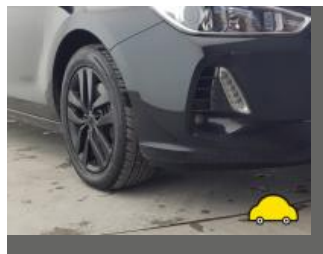
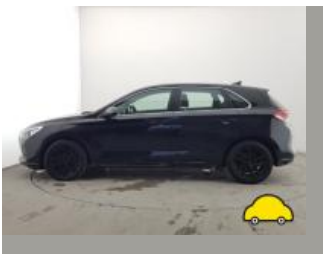

source: [cargurus.co.uk](#)

Entry 1

Date	2021-10-20
Pictures	16
Listing price	View report

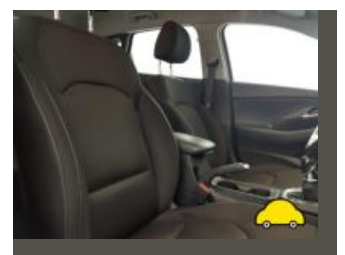
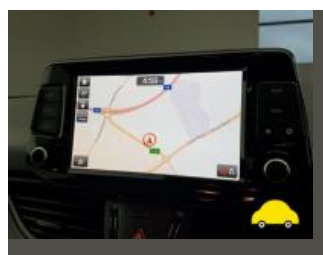
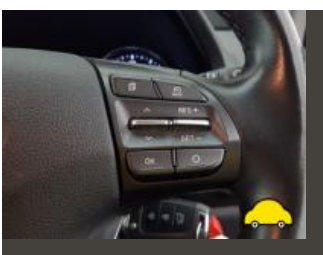

source: [autotrader.co.uk](#)



MOT history

MOT expiry date	2024-05-11
MOT pass rate	50 %
MOT passed	4
Failed MOT tests	4
Total advice items	15
Total items failed	7

MOT #8	2023-05-12 14:03
MOT test number	127385924683
Result	✓ Passed
Next expiry date	2024-05-11

MOT #7	2023-05-11 12:23
MOT test number	942787311297
Result	✗ Failed
Fail	Parking brake lever has excessive movement indicating incorrect adjustment (1.1.6 (c))
Advice	Nearside Rear Service brake binding but not excessively (1.2.1 (f))
Advice	Both rear tyres inner edges flat spots
Fail	Windscreen wiper does not clear the windscreen effectively both (3.4 (b) (ii))

MOT #6	2022-09-20 12:52
MOT test number	212077865288
Result	✓ Passed

**MOT #5**

2021-09-30 11:01

MOT test number

385678504567

Result

✓ Passed

Advice Nearside Rear Child Seat fitted not allowing full inspection of adult belt**Advice** Offside Front Tyre worn close to legal limit/worn on edge (5.2.3 (e))**Advice** Offside Rear Child Seat fitted not allowing full inspection of adult belt**Advice** Nearside Front Tyre worn close to legal limit/worn on edge (5.2.3 (e))**MOT #4**

2021-09-30 08:13

MOT test number

556401166437

Result

✗ Failed

Fail Offside Front Brake pad(s) less than 1.5 mm thick (1.1.13 (a) (ii))**Advice** Nearside Rear Child Seat fitted not allowing full inspection of adult belt**Advice** Front Brake disc worn, pitted or scored, but not seriously weakened (1.1.14 (a) (ii))**Advice** Offside Front Tyre worn close to legal limit/worn on edge (5.2.3 (e))**Advice** Nearside Front Brake pad(s) wearing thin (1.1.13 (a) (ii))**Advice** Offside Rear Child Seat fitted not allowing full inspection of adult belt**Advice** Nearside Front Tyre worn close to legal limit/worn on edge (5.2.3 (e))**MOT #3**

2020-09-30 12:47

MOT test number

632216543181

Result

✓ Passed

Advice Front Outer Brake pad(s) wearing thin (1.1.13 (a) (ii))



MOT #2	2020-09-30 12:47
MOT test number	663225414845
Result	✗ Failed
Pass with rectification	Nearside Front Windscreen wiper does not clear the windscreen effectively IG 16 (3.4 (b) (ii))
Advice	Front Outer Brake pad(s) wearing thin (1.1.13 (a) (ii))

MOT #1	2020-09-28 07:58
MOT test number	369822900562
Result	✗ Failed
Fail	Nearside Windscreen wiper does not clear the windscreen effectively (3.4 (b) (ii))
Advice	Front Brake pad(s) wearing thin (1.1.13 (a) (ii))
Fail	Parking brake lever has excessive movement indicating incorrect adjustment (1.1.6 (c))
Fail	Front Brake disc significantly and obviously worn (1.1.14 (a) (i))



Tax & MOT check

✓
Taxed

Tax due:
1 June 2024

✓
MOT

Expires:
11 May 2024

Tax status	Valid until 1 June
Days left	32
MOT expiry date	11 May 2024
Full MOT history	See MOT history

Tax calculation

Vehicle class	48
Band	G
First licence fee (12 months)	£ 210,00,-
Standard rate (12 months)	£ 180,00,-
Standard rate (6 months)	£ 99,00,-
Premium rate (12 months)	£ 570,00,-
Premium rate (6 months)	£ 313,50,-



Damage history

Check the damage history for this HYUNDAI. See if, where and when this HYUNDAI had damage and the car repair costs. We also check if this HYUNDAI was scrapped. Download the premium report [here](#) for the results.

Damage 1

Date	
Category	
Type	

Damage 2

Date	
Category	
Type	



Extra HYUNDAI salvage check



If this vehicle was seen at a salvage auction we offer: vehicle pictures, salvage location, retail value. Download the premium report [here](#) for more information.

More info >



Vehicle valuation

What is this car worth? See the vehicle value of this HYUNDAI in the premium report. We check: purchase value, age, mileage, MOT history, damages and online sale prices.

Trade retail value	£ 19,999
Auction value	£ 19,999
Average private trade value	£ 19,999

More info >



Owner history

For how long did the current and previous owner(s) have this HYUNDAI? How many owners did this HYUNDAI have? Check it in the premium report and see all owner registrations. Download the full report [here](#).

Owner	Registration
Owner	Registration
Owner	Registration
Owner	Registration
Owner	Registration
Owner	Registration
Owner	Registration

More info >

Plate changes

See in this check if this HYUNDAI had different number plates.

Number of plates	1
Current registration	EK67JWW
Plate since	2019-03-29
Current registration	EK67JWW
Plate since	2019-03-29

More info >



Finance check

Check if this HYUNDAI is financed, has an outstanding loan or finance agreement. If you are purchasing a vehicle it is smart to ensure that any finance that may have been taken out on this HYUNDAI has been settled.

If not, and you buy this HYUNDAI then you could lose the money and the car you paid for.

Download the premium report [here](#) and check if this HYUNDAI is financed.

Finance company	XXXXXXXX XX
Date of agreement	XXXXXXXX XX
Agreement type	XXXXXXXX XX
Agreement term	XXXXXXXX XX
Agreement number	XXXXXXXX XX
Contact info	XXXXXXXX XX

More info >



Mileage check

Odometer	In miles
Mileage registrations	13
First mileage registration	2017-10-03
Last registration	2023-05-12
Complete history	See info



Registration #1	2017-10-03	16 mi
Registration #2	2020-09-28	37.759 mi
Registration #3	2020-09-30	37.872 mi
Registration #4	2020-09-30	37.872 mi
Registration #5	2021-09-30	46.687 mi
Registration #6	2021-09-30	46.688 mi
Registration #7	2023-05-12	55.277 mi
Registration #8	2023-05-12	55.277 mi
Registration #9	2023-05-12	55.277 mi
Registration #10	2023-05-12	55.277 mi
Registration #11	2023-05-12	55.277 mi
Registration #12	2023-05-12	55.277 mi
Registration #13	2023-05-12	55.277 mi

More info >



Car features

The HYUNDAI factory car options list is only available in the premium report.

S0225	Air conditioning
S0295	
S0482	
S0501	
S0566	
S0567	
S0569	

View the complete HYUNDAI factory list for this vehicle [here](#).

More info >

Safety ratings

NCAP rating	★★★★★
Adult	88%
Children	84%
Pedestrian	64%
Safety systems	68%
Overall rating	78%
Video	see crash video



Dimensions & weight

Width	1795 mm
Height	1455 mm
Length	4340 mm
Wheel base	2650 mm
Kerb weight	1342 kg
Max. allowed weight	1800 kg

Additional information

Fuel tank capacity	50 l
Fuel delivery	Direct Injection
Number of doors	5
Number of seats	5

Number of axles	2
Engine number	G3LCHP079764